DECEMBER 31, 1955

The Blood-Horse

A WEEKLY MAGAZINE DEVOTED TO THE TURF

In This Issue

Yearlings Sold At Auction in 1955

MISS TODD **West's Quickest Filly.**

LEXINGTON, KENTUCKY, VOL. LXX NO. 27

Entered as second-class matter at the post office at Lexington, Ky.

20 Cents a Copy

$6.00 A YEAR

SOME CHANCE

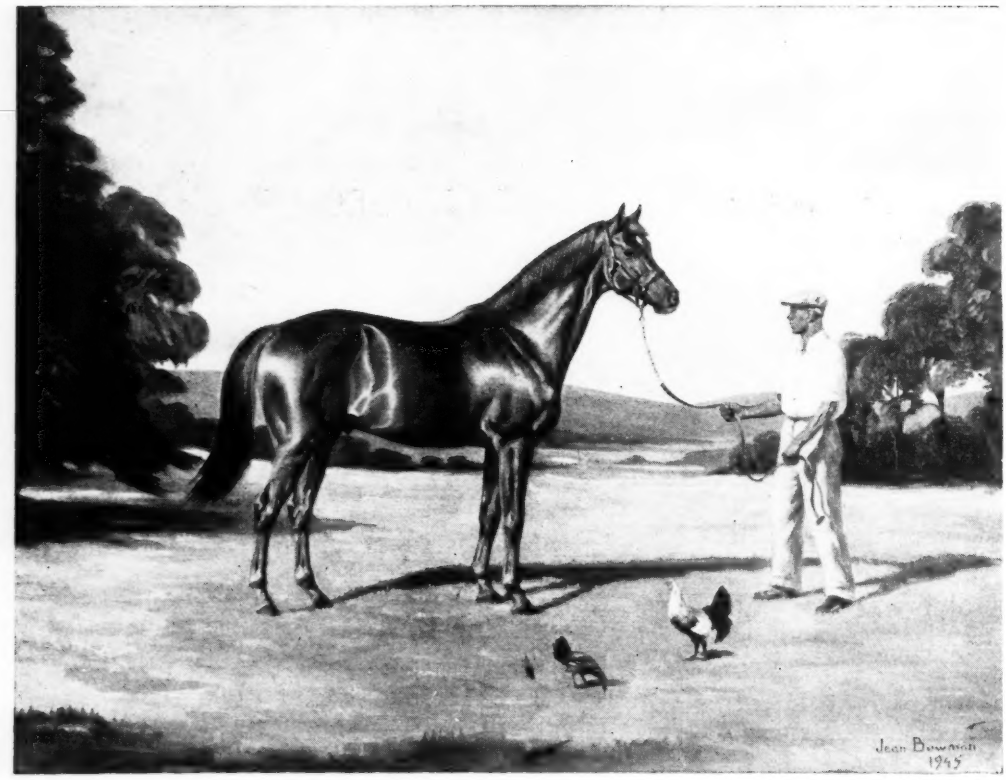

For **the fourth consecutive year—among 10 leading sires of winners**

AND FOR EVERY FIVE WINNERS—*Stakes Class*

SOME CHANCE is the second leading sire of winners in 1955, is the second leading sire in numbers of wins. Here is a known quantity with a quality shown in the fact that one out of every five winners is of stakes class. Some Chance now has eight crops to go racing and over half of his winners have won as 2-year-olds . . . over half of his winners were still winning in 1955. As a racing authority wrote . . . "he's by Some Chance, he can do anything."

Fee $1,000 Live Foal

Ch., 1939, by Chance Play—Some Pomp, by Pompey

CF

CLAIBORNE FARM IS THE HOME OF:

*AMBIORIX
DARK STAR
DOUBLE JAY
FIGHTING FOX
HILL PRINCE
*NASRULLAH
*TURN-TO
*PRINCEQUILLO
SOME CHANCE
TO MARKET

TO MARKET

His racing performance was out of the ordinary

TO MARKET possesses a racing record that is outstanding. As a 2-year-old he won both the Arlington Park and the Washington Park Futurities . . . and among all the juveniles was voted as "the one most likely to succeed". He won $115,555 at two and that he did succeed is shown by the fact he won $271,770 as an older horse—or $387,325 in all. He ran six furlongs in 1:08⅖, equalled Santa Anita's six furlong record of 1:09, won at 7 furlongs in 1:24 on a muddy track, won at a mile in 1:34⅘, won at 1¼ miles in 2:01⅖ (twice). These performances were turned in under highweights against top competition. To Market entered the stud in 1955.

Fee $500 Live Foal

(Property of King Ranch and Claiborne Farm)

Ch. h., 1948, by Market Wise—Pretty Does, by Johnstown—Creese, by *Sickle.

For over a half a century . . .

A great record reflects its experience

Claiborne FARM

A. B. Hancock, Paris, Ky., Phone 393

for years to come horsemen will be talking about this significant . . .

DISPERSAL SALE

Miss Mildred Woolwine, Mr. Edward Potter, Jr., Mr. and Mrs. Harry S. Middendorf, Partners, will sell at Public Auction . . .

23 BROODMARES
16 YEARLINGS

from the estate of the late . . .

WM. WOODWARD, JR.

39 Horses from One of the Greatest Breeding Establishments Ever Created in this Country!

FRIDAY, JANUARY 6, 1956, 1:30 P. M.

Sales Pavilion - Keeneland Race Course

Send Requests for Seats (all Reserved), Catalogues and Hotel Reservations to—

BREEDERS' SALES *Company*

LEXINGTON KENTUCKY

WILLIAM S. EVANS, Gen. Mgr.

★ this dispersal of Woodward horses is the chance of a lifetime to get

BROODMARES of proven records of successful production . . .

YEARLINGS with some of the best blood lines in the world!

Four of the mares are in foal to *Nasrullah and such outstanding stallions as Double Jay, Hill Prince, *Ambiorix and Tom Fool. Four of the yearlings are by *Nasrullah, three colts, one filly. Sires of other weanlings are *Ambiorix, Dark Star, Arctic Star, Migoli, Fighting Fox, Prince Simon, Some Chance and Double Jay.

the 23 Brood Mares

Bonnie Beryl, ch. m. 12, by Fighting Fox—Bonnie Maginn by *War Cloud.

Bonnie Blink, ch. m. 8, by Fighting Fox—Bonnie Maginn by *War Cloud. (In foal to Hill Prince).

Catana, br. m. 11, by Fighting Fox—*Humility by Hyperion. (In foal to Hill Prince).

Dora Dear, br. m. 14, by *Foray II—Dancing Dora by *Sir Gallahad III. (In foal to *Ambiorix).

*Humility, ch. m. 17, by Hyperion—Priscilla Carter by *Omar Khayyam.

Hypnotic, ch. m. 12 by *Hypnotist II—Valkyr by Man o' War.

La Rose, dk. b. m. 20, by *Jacopo—La Rambla by *Sir Gallahad III. (In foal to Double Jay).

Marapania, b. m. 8, by Devil Diver—Maraschino by *Sir Gallahad III.

Maraschino, b. m., 16, by *Sir Gallahad III—Marguerite, by Celt.

Marquery, b. m. 17, by *Sir Gallahad III—Marguerite by Celt. (In foal to *Nasrullah).

*Moon Star II, ch. m. 6, by Hyperion—Superbe by Bosworth. (In foal to *Ambiorix).

My Emma, b. m., 10, by *Isolater—Marigal by *Sir Gallahad III. (In foal to *Nasrullah).

Natasha, b. m. 3, by *Nasrullah—Vagrancy by *Sir Gallahad III. Maiden.

Seclude, dk. b. m. 7, by *Isolater—Solola by *Sir Gallahad III.

Segula, b. m. 13, by Johnstown—*Sekhmet by Sardanapale. (In foal to *Nasrullah).

Thread O' Gold, dk. b. m. 14, by Menow—Filon d'Or by *Sir Gallahad III.

Vagrancy, dk. b. m. 16, by *Sir Gallahad III—Valkyr by Man o' War. (In foal to Tom Fool).

Valse d'Or, ch. m. 11, by Eight Thirty—Valse by *Sir Gallahad III. (In foal to *Nasrullah).

*Vibration II, b. m. 19, by Sir Cosmo—Ciliata by Cicero. (In foal to *Ambiorix).

Vienna, dk. b. m. 14, by Menow—Valse by *Sir Gallahad III.

Viennesse, b. m. 3, by Prince Simon—Valse d'Or by Eight Thirty. (In foal to Some Chance).

Vulcania, ch. m. 7, by Some Chance—Vagrancy by *Sir Gallahad III. (In foal to Dark Star).

There will be no reserve on any animals to be sold.
LUNCHEON WILL BE SERVED, DAY OF SALE, IN GRANDSTAND DINING ROOM AT KEENELAND.

the 16 Yearlings

B. f. by *Nasrullah—Bonnie Beryl by Fighting Fox.

B. c. by *Ambiorix—Catana by Fighting Fox.

B. f. by Dark Star—Dora Dear by *Foray II.

Br. c. by Arctic Star—*Fairshot by Big Game.

Gr. c. by Migoli—*Frustrated by Casanova.

Ch. c. by Fighting Fox—*Humility by Hyperion.

B. c. by *Ambiorix—Hypnotic by *Hypnotist II.

B. c. by Prince Simon—La Rose by *Jacopo.

B. c. by Some Chance—Maraschino by *Sir Gallahad III.

★ Ch. c. by *Nasrullah—Marguery, by *Sir Gallahad III.

B. c. by *Nasrullah—My Emma by *Isolater.

B. f. by *Ambiorix—Segula by Johnstown.

B. c. by *Nasrullah—Vagrancy by *Sir Gallahad III.

B. f. by *Ambiorix—Valse d'Or by Eight Thirty.

B. c. by Double Jay—Vienna by Menow.

Br. f. by *Ambiorix—Vulcania by Some Chance.

Location of horses before moving to Keeneland:
Before January 4—BROOD MARES at CRESTWOOD FARM (Mrs. T. C. Piatt), Lexington, Ky.
On and after January 4—Barns #1 and #2 at Keeneland

Sale Conducted by—

BREEDERS' SALES Company Inc.
LEXINGTON KENTUCKY
WILLIAM S. EVANS, Gen. Mgr.

We are now talking about a 1060% return on an investment

In 1955, PINEBLOOM had three yearling colts sold at auction. They averaged $5,300 each. Yet Pinebloom's stud fee was only $500. That's the return we're talking about; one more than 10 times the original investment.

And yearling buyers too are able to realize a quick return on their investment in PINEBLOOM . . . for 96% of all PINEBLOOM'S foals old enough to race a full season have started. And from his first three crops, 47% of all PINEBLOOM'S foals have won at 2, including 10 juvenile winners this year.

PINEBLOOM is a track-record breaking son of Menow (sire of two Horses-of-the-Year) and the outstanding mare Sirenian. This is the same cross that produced three other stakes horses: Letmenow (winner of $131,535), Forgetmenow, and Pinetum. Pedigree and performance mark PINEBLOOM as a sound investment at

$500 Live Foal

*PINEBLOOM, ch. 1945, by Menow—Sirenian, by *Blue Pete*

(Property of a Syndicate)

Standing under the management of

C. J. WADE *Steel's Run Farm*

Elkchester Pike
Lexington, Ky.
Phone 4-4514

MR. TROUBLE

HIS FIRST CROP PLACE HIM AMONG THE LEADING SIRES OF 2-YEAR-OLDS

*Mahmoud	*Blenheim II	Blandford
		Malva
	Mah Mahal	Gainsborough
		Mumtaz Mahal
MR. TROUBLE, ch., 1947		
Motto	*Sir Gallahad III	*Teddy
		Plucky Liege
	Maxima	Sir Martin
		Minima

Also Menow Dk. b. h., 1935, by *Pharamond II —Alcibiades, by Supremus

PRIVATE

MR. TROUBLE placed among America's 15 leading sires of 2-year-old money winners with his first crop racing in 1955. His daughter Supple won the $50,000 Princess Pat Stakes, placed in the filly division of the National Stallion Stakes and in the Alcibiades Stakes. A colt, Pester, earned money in the Breeders' Futurity and George Woolf Stakes. Five others have also won: Tun o' Trouble, Troubleshooter, Boot Trouble, Mister Lucky, and Meantime.

Fee $1,000 Live Foal

Mr. Trouble and some barren mares will be at Mr. Headley's Thomasville, Georgia, farm for the winter and will not be available for breeding at Beaumont Farm until about March 15.

HAL PRICE HEADLEY

BEAUMONT FARM

Harrodsburg Pike
Lexington, Ky.
Phone 2-0222

An Analysis Of Their Records Indicates A Rising Winning Trend

BRAZADO

BRAZADO, b. h., 1936, by On Watch—Kippy, by Broomstick

Brazado, a Domino stallion out of a Broomstick mare, has succeeded to the extent that he has sired a crack $238,650 winner in Curandero, has sired a $124,060 major stakes winner in Flash Burn, has sired other stakes winners — about 20% of winners are of stakes class . . . is sire of the dam of High Gun, etc.

Today, with the ever increasing number of foreign importations in America, it is more important than ever to hold on to our precious American bloodlines . . . they can't be revived from any other source. We don't intend that any American-bred sire be saved for the sake of a pedigree — but when a horse has accomplished what Brazado has — with very few foals — we believe here is a genetic factor of real importance —more important than an asterisk if you are trying to breed a good horse. Brazado is a son of On Watch, by the great Colin (a grandson of Domino). The dam of Brazado is the Broomstick mare Kippy, dam of three stakes winners, two others to place in stakes, two sires, and granddam of the two stakes winners Market Wise and Too Timely.

Fee $1,000 Live Foal

DEPTH CHARGE

DEPTH CHARGE, br. h., 1941, by Bold Venture—Quickly, by Haste

Here is a sire with a Kentucky Derby pedigree but who has made a reputation as a sire of 2-year-old sprinters. This anomaly was caused because Depth Charge was originally in the stud in Texas, was bred to books of quarter-horse type Thoroughbred mares. In 1953 he led all American sires in 2-year-old winners and wins.

Bred to mares with stamina in their pedigrees, however, Depth Charge will sire horses that win at over a mile. We KNOW he is a great sprint sire and sire of 2-year-olds . . . the records indicate he can sire good winners of over a mile, too.

The most recent star to shine in his record is the 2-year-old DARK CHARGER, winner this year of the Adirondack Stakes, Polly Drummond Stakes, and Schuylerville Stakes. He is also sire of the champion Florida filly Queen Margie (Hialeah Juvenile Stakes, Singing Tower Stakes, etc.). Depth Charge's percentage record is: 84% of his foals have raced, 71% of his starters have won, and 89% of his winners won as 2-year-olds!

Fee $2,500 Live Foal

DEPTH CHARGE: Height 15:3, weight 1,370 lbs.

BRAZADO: Height 16.2, weight 1,430 lbs.

KING RANCH 100 YEARS OF RANCHING Since 1853

KING RANCH

Kentucky Division: Howard Rouse, Mgr.
Old Frankfort Pike, Lexington, Ky.
Phone 4-1858, or Midway, Ky., 2041.

a

preponderance

of success

in

*SOMALI II

- *SOMALI II, b., 1945
  - *Nasrullah — LEADING SIRE
    - Nearco — LEADING SIRE
      - Pharos — LEADING SIRE
      - Nogara
    - Mumtaz Begum
      - *Blenheim II — LEADING SIRE
      - Mumtaz Mahal
  - Sonibai
    - Solario — LEADING SIRE
      - Gainsborough — LEADING SIRE
      - Sun Worship
    - Udaipur
      - Blandford — LEADING SIRE
      - Uganda

Good Stakes Winner, dam Irish Derby Winner

English Oaks, stakes producer

French Oaks, dam of French, English Oaks winners

Fee $1,000 Live Foal

Estate of Samuel D. Riddle

FARAWAY FARM

Patrick O'Neill, Manager

Farm Address:
Huffman Mill Pike, Lexington, Ky.

Office Address:
2040 Locust St., Philadelphia, Pa.

ALSO STANDING:

WAR ADMIRAL — Fee $5,000 — Book Full
WAR RELIC — Fee $2,500 — Live Foal
BIG MONEY — Private Contract

*BEAU GEM'S

first foals are off and running . . .

making *BEAU GEM

Virginia's leading sire of 2-year-olds

With his first crop racing this year *BEAU GEM has gone on top immediately as Virginia's leading sire of 2-year-old money winners. From 13 named foals, eight have started and six have won, including the Champagne Stakes winner Beau Fonds. They have earned a total of $47,630 in first monies. *BEAU GEM, a crack race horse in Australia where he won stakes for five seasons, is by leading sire Helios (son of Hyperion) and out of Oaks winner French Gem, dam of six stakes winners including *Royal Gem II.

Fee $1,000 Live Foal

Property of a Syndicate

KENTMERE FARM . . . . . Boyce, Va.

Also standing: *KINGSWAY, br. 1940, by Fairway—Yenna, by *Ksar. Fee $1,000 Live Foal

KNOCKDOWN

a real Discovery

KNOCKDOWN, br. 1943 — Discovery	Display	Fair Play
		*Cicuta
	Ariadne	*Light Brigade
		Adrienne
Bride Elect	High Time	Ultimus
		Noonday
	*High Born Lady	The White Knight
		*Lady Echline

Fee $1,000 Live Foal

Property of Elizabeth Arden, Inc.

Knockdown is introducing something new to America's great stamina line, that of Fair Play — Display — Discovery. Himself an outstanding 2-year-old, with 122 lbs. on the Experimental H., Knockdown is injecting 2-year-old stakes-winning speed into his foals. Knockdown has sired 2-year-old stakes winners in each of his first two crops. This 2-year-old speed comes through Knockdown's dam, Bride Elect (dam of two $100,000 winners), by High Time, four-time leading sire of 2-year-olds.

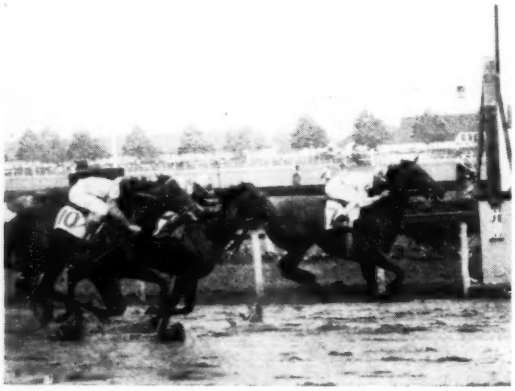

RIGHT DOWN, from Knockdown's first crop, won the Tremont (left) and the William Penn Stakes last year at 2.

WELL MARKED, from Knockdown's second crop, won the Hialeah Juvenile Stakes (right) this year at 2.

Inquiries to:

NORTH CLIFF FARM

(Mr. and Mrs. Melville Church II)

Phone: Culpeper—Grayson 3501

Rixeyville, Virginia

THE COVER HORSE

One of the wisest purchases from the 1954 California Thoroughbred Breeders Association sale at Del Mar was a filly by Your Host and Rosella, which J. Rukin Jelks, of Tucson, Ariz., got for $8,700. Named Miss Todd, she won 7 of 8 races and $71,585 this year.

Bred by Clifford Mooers, who has horses in California and Kentucky, Miss Todd was from the first crop of the syndicated Your Host. She is the first foal of Rosella.

Miss Todd this year won the Junior League, Cinderella, Hollywood Lassie, and Del Mar Debutante Stakes. In the Cinderella she equaled the world record of :57 for 5 furlongs at Hollywood Park.

The Blood-Horse

Subscription Rates: United States and possessions, $6 a year; Canada, $7; other countries, $9. All subscriptions payable in advance.

Change in Address: Must reach *The Blood-Horse* office one week before publication date.

Advertising Rates: Complete rate card on application. Advertising copy deadline is Friday of the week preceding publication.

Address Communications to: The Blood-Horse, P. O. Box 1520, Lexington, Ky. Office, 216 East High Street. Telephone: 2-4920.

Entered as second-class matter June 30, 1928, at Post Office at Lexington, Ky., under act of March 3, 1879.

Welsh Printing Co.

Acknowledgement. Statistics and results of North American racing, as given in *The Blood-Horse,* are based upon the copyrighted charts and tabulations of *Daily Racing Form* and *American Racing Manual,* published by Triangle Publications, Inc.

Published weekly with an additional issue in January.

The Blood-Horse is published by the American Thoroughbred Breeders Association, Inc.

A. B. HANCOCK JR., president; JOHN HAY WHITNEY, chairman of the board; L. L. HAGGIN II, vice president; CLARKSON BEARD, treasurer; GAYLE A. MOHNEY, secretary; ALEX BOWER, field secretary; J. A. ESTES, research director.

Trustees: Dr. Eslie Asbury, Clarkson Beard, Leslie Combs II, William du Pont Jr., L. L. Haggin II, A. B. Hancock Jr., Robert J. Kleberg Jr., Henry H. Knight, Edward Lasker, Daniel Van Clief, Alfred G. Vanderbilt, and John Hay Whitney.

STAFF: *Editorial*—J. A. Estes, editor; Warren Schweder, managing editor; Dan Bowmar III, Art Baumohl. *Advertising*—William B. Worth, manager; Kent Hollingsworth, Mary W. Cassell. *Business*—Dan M. Bowmar, manager; Helen Johns, Helen J. Abbott, Lillian Cook. *Circulation*—Dorothy Sutherland, manager; Eleanor Lancaster. *Research and Cataloguing*—Frances M. Kane, Ruth V. Hagyard, Doris Jean Waren. *Current Statistics*—Sarah Floyd, Jean Bryant, Mary Palmer, Alice Mitchell, Sissy Gravitt. *Photographer*—J. C. Meadors.

His Oldest Foal Has Won $32,000—All His 1952 and 1953 Foals Are Winners

Son of Chance

SON OF CHANCE offers sterling racing performances himself, plus the best of pedigrees. His dam is a winning sister to 2 stakes winners, and she has produced, in addition to Son of Chance, the stakes winners Miss Keeneland and Son of Peace. Her half sister is dam and granddam of stakes winners, including County Delight.

Chance Play	Fair Play
	*Quelle Chance
SON OF CHANCE	
Lady Peace	*Sir Gallahad III
	Sun Spot

SON OF CHANCE has been bred to only a few mares, but his record is nearly 100 per cent. His oldest foal, **Lady of Chance,** an allowance winner, has won three races this year and a total of $32,000. Son of Chance has only one 2-year-old and only two 3-year-olds of 1955 and all are winners this year. His get have won from 5 furlongs to 1¼ miles. An effort is being made to give him a full book for 1956 inasmuch as he has done just about all that can be asked of a stallion with the few mares bred to him.

$200—Live Foal Payable Sept. 1 year bred

World-Record Speed Horse

Snow Boots

Sire of 19 Winners of 79 Races From Comparatively Few Foals

SPEED

Snow Boots was a good handicap winner and was third in Santa Anita Handicap, beaten two noses. In addition to winning handicaps over leading horses, Snow Boots set a NEW WORLD RECORD for 1 1/16 miles in 1:41⅗ at Santa Anita. He led all the way, won by six lengths and carried 7 more lbs. than the horse which had set the old Santa Anita record.

Stimulus	Ultimus
	Hurakan
SNOW BOOTS	
Guiding Light	*Sir Gallahad III
	Fasnet

Snow Boots also has been bred to comparatively few mares, but his first few small crops included a high percentage of good winners. He has 19 winners of 79 races, an average of more than 4 wins per winner. His 3-year-old filly, Ultra Smart, 2 wins at 2 last year and an allowance winner, has won 4 races and been three times second this season. His Lucky Boots recently scored his 10th win.

$200—Live Foal Payable Sept. 1 year bred

All inquiries to

OLIN GENTRY
Danada Farm
Old Frankfort Pike
Lexington, Ky.
Phone: 2-8118

BOTH STALLIONS STAND AT

DANADA FARM

Wheaton, Illinois

DELAWARE PARK

★ ★ ★ ★ ★

IS YOUR FILLY OR MARE NOMINATED FOR THE DISTAFF BIG THREE?

★ ★ ★ ★ ★

Available only during the month of January is a Special Triple January Winter Entry Blank, which was originated at Delaware Park. It enables horsemen to enter at one stroke, and under advantageous terms, all three of the events in the Distaff Big Three. This special offer expires at midnight, Tuesday, January 31, 1956.

THE OAKS—Three-Year-Old fillies exclusively
Estimated Gross $50,000
One mile and an eighth

THE NEW CASTLE—fillies and mares, three-year-olds and upward
Estimated Gross $40,000
One mile and a sixteenth

THE DELAWARE HANDICAP—fillies and mares, three-year-olds and upward Estimated Gross $150,000
One mile and a quarter

Richest race in the world for fillies and mares

The Delaware Handicap includes a unique $10,000 nominator-breeder award. Under certain circumstances of this award, and based on whether a filly or mare starts in either or both the 1956 Oaks and the 1956 New Castle, the $110,000 added money may become a varying amount up to $130,000.

THE DELAWARE STEEPLECHASE AND RACE ASSOCIATION
P. O. Box 268, Wilmington, Del.

Donald P. Ross, Pres.
Lewis S. Munson, Jr., Treas.
Bryan Field, Vice Pres. and Gen. Mgr.
B. H. Wood, Sec'y. and Ass't. Treas.

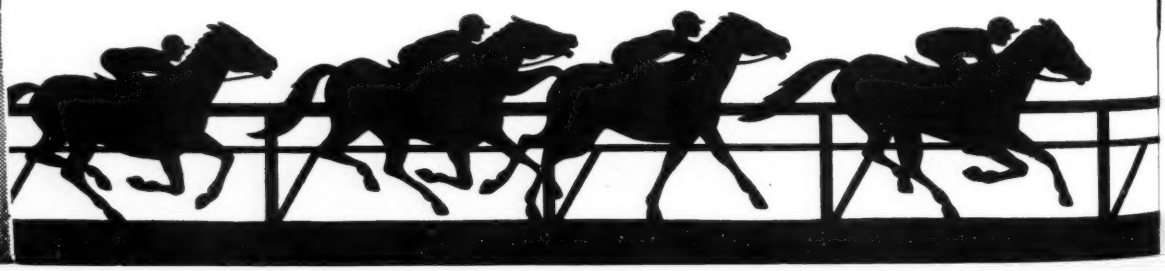

NEWS OR NOT

Nashua 130, Swaps 129

Weights for the Santa Anita Handicap, a 1¼-mile race on February 25, were announced this week by racing secretary and handicapper Frank E. Kilroe. Those weighted above 110 pounds follow:

Horse	*Wt.*	*Horse*	*Wt.*
Nashua	130	Nance's Lad	116
Swaps	129	*Corporal II	115
Social Outcast	124	Prince Hill	115
Jet Action	123	Honey's Alibi	114
*Mistralor	123	Gigantic	113
Traffic Judge	122	Southarlington	113
Alidon	122	*St'r of the For't	113
Correlation	121	Beau Busher	112
Rejected	121	Golden Land	112
*Arlunya	120	Hillary	112
Platan	120	Limelight	112
*Bryn	120	*My Kingdom	112
Sailor	119	*Nagpuni	112
Mister Gus	119	Porterhouse	112
*Prefect II	119	Apple Valley	112
Bobby Brocato	118	Bright Liberty	111
*Gladiador IV	118	Fly Wheel	111
El Drag	117	Grover B.	111
Goyamo	117	Jet Stream	111
*Mister Black	117	Little Dell	111
*Longstone	117	Noir	111
Joe Jones	116	Ruhe	111
Arrogate	116	Searching	111

"The Greatest"

A couple of days before weights were announced for the Santa Anita Handicap (see above) Curley Grieve, sports editor of the San Francisco *Examiner*, had taken Meshach Tenney, Swaps' trainer, aside for a column. According to Grieve, Tenney hoped Swaps and Nashua would meet again, either in California or Chicago. And Tenney hoped the encounter would be under equal weight.

Quotes attributed to Tenney: "Swaps is fully recovered from a foot injury and running like magic at Santa Anita. . . . If Nashua's market value is $1,252,000 (sic), Swaps is worth $1,500,000. . . . Swaps can beat Nashua at any distance from a half-mile to 2 miles. . . . Swaps is the greatest horse I ever have *seen*—including Citation, Determine, Nashua, Native Dancer, and all the rest. . . . Swaps is stronger, heavier, and faster. As a 4-year-old only weight will beat him if he keeps sound."

"Not Nashua?" said Grieve.

"Especially not Nashua," said Tenney.

Nashua et al

At 4 o'clock on the afternoon of December 22 Leslie Combs II drove up to barn 21 at Claiborne Farm, about 2 miles south of Paris, Ky. Waiting for him were Arthur B. Hancock Jr., Claiborne Farm manager Harris Robertson, and several press photographers. After Combs and Hancock shook hands, Robertson called, "Bring him on, Al," and Al Robertson, Nashua's groom, led the world's most expensive Thoroughbred toward a Claiborne van.

The photographers asked Robertson to pose Nashua by the van, and suggested that Combs stand at the horse's head. Combs said to Hancock, "You get in this, too." Hancock replied, "No, he's all yours now. Just get him off my farm."

(Hancock said he had asked the executors of the Woodward estate to move Nashua from Claiborne the day after the sale was announced. At the request of Combs and the executors, he agreed to keep the horse until he was shipped to Florida.)

After a quick ride to Paris, Nashua was unloaded in a small paddock at the rear of A. B. Hancock Sr.'s residence on Pleasant Street. The paddock is adjacent to a Louisville and Nashville railroad siding, and Nashua had to walk only about 50 feet to reach the railroad car.

More than 50 persons had gathered to watch Nashua walk into the car (his train was not due for 4 more hours), including 4 men who had come more than 1,000 miles. Charlie Johnson, of the Hialeah Park publicity staff, had flown to Lexington the day before with 3 Miami newspapermen who were to report the journey to Florida.

After another round of picture-taking, Al Robertson led Nashua into the car. The colt handled easily, and photographers took bright flood lamps into the dark car to get last-minute pictures.

Immediately after Nashua was boxed in his stall with bales of straw, another Claiborne van, carrying Wheatley Stable's outstanding fillies, High Voltage and Misty Morn, rolled into the paddock, and a few minutes later Claiborne's Doubledogdare arrived. Johnson provided a large sign —"Nashua Special to Hialeah Park"— which was taped to the car. Listed below Nashua were Misty Morn, High Voltage, and Doubledogdare.

It grew darker and colder, and soon the spectators began to drift away.

How's That Again?

Arthur Daley wrote in the New York *Times:*

"Gee," said one horseman. "I hope my boss don't get [Nashua]—not that he's got that kind of dough. Great as Nashua is, I'd hate to have to train him. It would be nothing to gain and everything to lose."

WORMS

SLOW DOWN HORSES!

Don't take chances—Get

"THOROUGHBRED"

STRONGYLEZINE

Quick-acting Strongylezine has been used and recommended by leading trainers for years.

This *guaranteed* remedy for worming horses is non-toxic—never puts a horse off its feed—never causes the loss of a single day's training. Strongylezine is completely safe for *all* horses—brood mares, sucklings and yearlings.

You'll find Strongylezine easy to use. No tubing, drenching or starving required. Just mix with feed—one dose does the trick!

ORDER STRONGYLEZINE FROM YOUR DEALER OR DRUGGIST.
Or we'll ship direct, postpaid. Price: $3 a bottle, $30 a dozen. When ordering by mail give dealer's name, receive free booklet, "Worms in Horses" P.O. Box B67, Lima, Pa.

Man-O-War
REMEDY COMPANY
LIMA, PA.
Complete Line of Veterinary Remedies

BOOKS
EVERYTHING ON RACING
RARE, OUT-OF-PRINT, AND CURRENT
SYDNEY R. SMITH
Canaan, New York

Use Our Facilities for

- Horse insurance at Lloyd's
- Complete insurance brokerage on farms, estates, and racing stables
- Buying and selling horses on commission
- Representation at sales
- Appraisals • Consultation
- Many other services

Let us know your specific needs

CROMWELL BLOODSTOCK AGENCY
(Established in 1935)
JOHN A. BELL III, *Owner-director* — ALEX BOWER, *Executive secretary*
150 Barr Street P. O. Box 679
Telephones 2-1120 2-6507
LEXINGTON, KENTUCKY

*ROYAL VALE

winner of $278,433

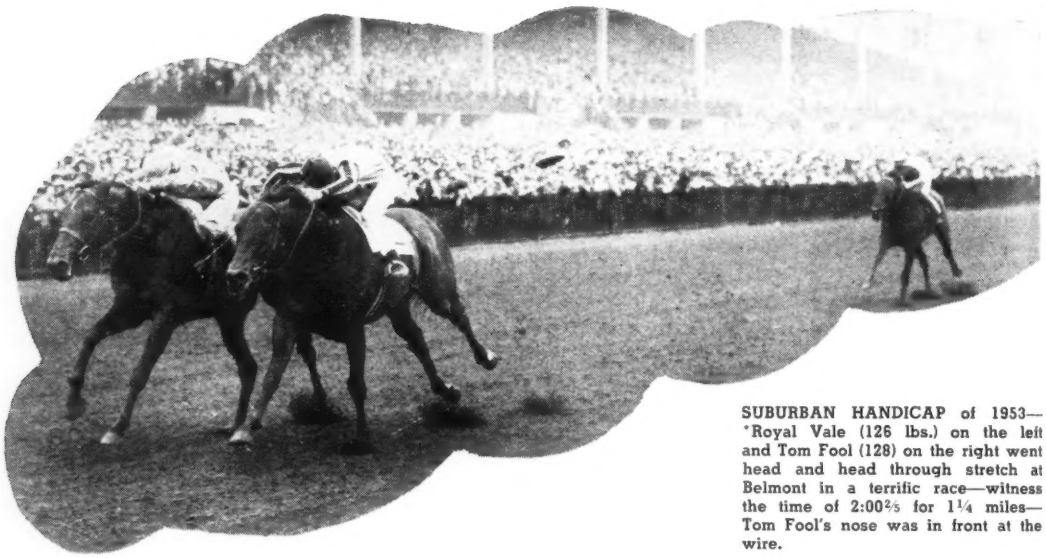

SUBURBAN HANDICAP of 1953—*Royal Vale (126 lbs.) on the left and Tom Fool (128) on the right went head and head through stretch at Belmont in a terrific race—witness the time of 2:00⅖ for 1¼ miles—Tom Fool's nose was in front at the wire.

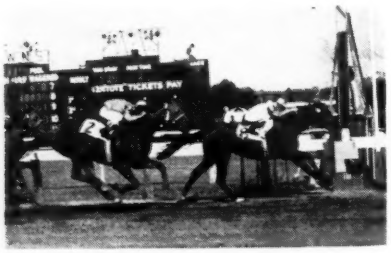

MASSACHUSETTS H., Won Loafing, $50,000 added, Suffolk Downs, June 10, 1953, 1¼ miles (125 top weight), by half a length from Larry Ellis (113), Count Turf (107).

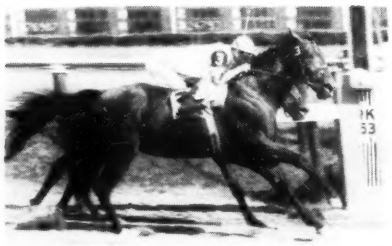

SUSSEX H., New Track Record, $25,000 added, Delaware, June 27, 1953, 1¼ miles (130, top weight). Won by neck in 2:00⅖, cutting 1⅗ off track record from Post Card (113), Risque Rouge (111), One Count (127).

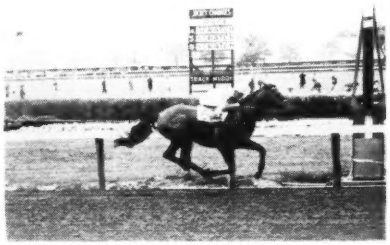

GALLANT FOX H., ⅕ Off Record Time, $60,000 added, Jamaica, May 2, 1953, 1 3/16 miles (115), won by 1½ lengths on muddy track, 1:55⅖, from Cold Command (115), One Count (129), Crafty Admiral (129).

Versatile *Royal Vale . . . at all distances—on all tracks

***ROYAL VALE, b., 1948, by *Kingsway—Cora Deans, by Coronach**

1956 FEE $2,000 LIVE FOAL

OR $1,500 LIVE FOAL FOR 3-YEAR CONTRACT. Those breeding on 3-year contract are given priority. *Royal Vale presently is quartered at Jonabell Stables' Bowman Mill Pike farm. Phone 5-1933.

*Write for illustrated brochure on *Royal Vale*

Property of Mrs. J. R. H. Thouron

Jonabell Stables

JOHN A. BELL III, Winchester Pike, Lexington, Ky.

REMINDERS

STAKES CLOSING

GOLDEN GATE FIELDS

January

1 Golden Gate Futurity (1956), $50,000a, 2yo, 1m, $25.

HIALEAH

January

2 Hialeah Inaugural H., $20,000a, 3 up, 6f, $25.
4 Jasmine S., $20,000a, 3yo f, 6f, $25.
7 Hibiscus S., $20,000a, 3yo, 6f, $25.
11 Palm Beach H., $20,000a, 3 up, 7f, $25.
14 Royal Palm H., $25,000a, 3 up, 1⅛m, $25.
18 Bahamas S., $20,000a, 3yo, 7f, $25.
25 Florida Breeders' S., $15,000a, 2yo, foaled in Florida, 3f, $25.
28 Everglades S., $25,000a, 3yo, 1⅛m, $50.

February

1 Bougainvillea Turf H., $25,000a, 3 up, 1 3/16m (turf), $50.
4 Columbiana H., $20,000, 3 up, f and m, 7f, $25.
Hialeah Juvenile S., $15,000a, 2yo, 3f, $25.

KEENELAND

January

16 Breeders' Futurity (1958), $25,000a, 2yo, 7f, and Alcibiades S. (1958), $15,000a, 2yo f, 7f, (combined closing), $10.

February

15 Phoenix H., $10,000a, 3 up, 6f, $50.
Ashland S., $15,000a, 3yo f, 6f, $50.
Ben Ali H., $10,000a, 3 up, 7f 184ft, $50.
Lafayette S., $10,000a, 2yo, 4f 152ft, $50.
Blue Grass S., $25,000a, 3yo, 1⅛m, $50.

SANTA ANITA

January

1 Santa Anita Maturity (1959), $100,000a, 4yo, 1¼m, $10.
4 El Encino H., $20,000a, 4 up, 1¼m (turf), $50.
San Miguel S., $15,000a, 3yo, 7f, $50.
Santa Maria H., $20,000a, 3 up, f and m, 7f, $50.
Santa Catalina H., $25,000a, 4 up, foaled in California, 1⅛m, $50.
8 El Potrero H., $15,000a, 3 up, 7f, $50.
San Felipe H., $25,000a, 3yo, 1 1/16m, $50.
15 Washington's Birthday H., $25,000a, 3 up, 1½m (turf), $50.
18 San Marcos H., $25,000a, 4 up, 1¼m (turf), $50.
San Carlos H., $20,000a, 3 up, 7f, $50.
25 San Vincente H., $25,000a, 3yo, 7f, $50.
Santa Margarita H., $50,000a, 3 up, f and m, 1⅛m, $100.

February

1 Santa Susana H., $15,000a, 3yo f, 7f, $50.
San Antonio H., $50,000a, 3 up, 1⅛m, $100.
San Luis Rey H., $25,000a, 4 up, 1½m (turf), $50.
8 El Potrero H., $15,000a, 3 up, 7f, $50.
San Felipe H., $25,000a, 3yo, 1 1/16m, $50.
15 Washington's Birthday H., $25,000a, 3 up, 1½m (turf), $50.
22 Christopher J. Fitzgerald H., $25,000a, 3 up, 7f, $50.
Camino Real H., $25,000a, 3 up, 1¼m (turf), $50.
29 Santa Barbara H., $25,000a, 3 up, 1 1/16m, $50.
San Juan Capistrano H., $100,000a, 3 up, 1¾m (turf), $100.

PAYMENTS DUE

January

1 SANTA ANITA PARK, Santa Anita Maturity (1956), $200.
SANTA ANITA PARK, Santa Anita Maturity (1957), $100.

1956			January			1956
Sun.	Mon.	Tue.	Wed.	Thu.	Fri.	Sat.
1	2	3	4	5	6	7
8	9	10	11	12	♑	14
15	16	17	18	19	♈	21
22	23	24	25	26	27	28
29	30	31				

Sign: ♑ knees; ♈ head.

SANTA ANITA PARK, Santa Anita Maturity (1958), $50.
15 PIMLICO, Pimlico Futurity (1956), $35.
HIPODROMO DE LAS AMERICAS, Futurity Mexicano (1956), 200 pesos.
LAUREL PARK, Selima Stakes (1956), $40.
CHURCHILL DOWNS, Kentucky Jockey Club Stakes (1956), $25.
16 KEENELAND, Breeders' Futurity (1956), $35.
KEENELAND, Alcibiades Stakes (1956), $25.
ROCKINGHAM, New England Futurity (1956), $10.

February

1 ARLINGTON PARK, Arlington Classic (1956), $100.
ARLINGTON PARK, Arlington Handicap (1956), $150.
ARLINGTON PARK, Arlington Futurity (1956), $65.
ARLINGTON PARK, Arlington Lassie Stakes (1956), $60.
WASHINGTON PARK, American Derby (1956), $100.
WASHINGTON PARK, Washington Park Handicap (1956), $150.
WASHINGTON PARK, Washington Park Futurity (1956), $65
WASHINGTON PARK, Princess Pat Stakes (1956), $60.

STAKES

January

2 New Year's H., Tropical Park, $10,000a, 3 up, 6f.
Los Flores H., Santa Anita, $20,000a, 3 up, f and m, 6f
San Gabriel H., Santa Anita, $25,000a, 4 up, 1¼m (turf).
7 Los Feliz S., Santa Anita, $15,000a, 3yo c and g, 6f.
San Pasqual H., Santa Anita, $25,000a, 4 up, 1 1/16m.
Robert E. Lee H., Tropical Park, $15,000a, 3 up, 1 1/16m.
11 Santa Ynez S., Santa Anita, $15,000a, 3yo f, 6f.
14 Hurricane H., Tropical Park, $10,000a, 3yo, 1 1/16m.
El Encino H., Santa Anita, $25,000a, 4 up, 1¼m (turf).
San Fernando S., Santa Anita, $25,000a, 4yo, 1 1/16m.
16 Tropical H., Tropical Park, $35,000a, 3 up, 1⅛m.
17 Hialeah Inaugural H., Hialeah, $15,000a, 3 up, 6f.
18 Jasmine S., Hialeah, $15,000a, 3yo f., 6f.
San Miguel S., Santa Anita, $15,000a, 3yo, 7f.
21 Hibiscus S., Hialeah, $15,000a, 3yo c and g, 6f.
Santa Maria H., Santa Anita, $20,000a, 3 up, f and m, 7f.
Santa Catalina H., Santa Anita, $25,000a, 4 up, foaled in California, 1⅛m.

THE "SIGN" FOR JANUARY

1- 2	♑	Heart	18-19	♓	Feet
3- 5	♍	Bowels	20-22	♈	Head
6- 7	♎	Kidneys	23-24	♉	Neck
8-10	♏	Lions	25-26	♊	Arms
11-12	♐	Thighs	27-28	♋	Breast
13-15	♑	Knees	29-30	♑	Heart
16-17	♒	Legs	31	♍	Bowels

PROPHENE PLUS

Amazing low level De-Worming Supplement

Destroys Blood Worms with no damaging effect to the blood or general health of your horses. Contains phenothiazine for de-worming and Protein with all the Amino Acids for maintenance and building the blood. Does not have the harmful effect of most de-worming medicines. Instead it is a supplement which conditions your horses while at the same time destroying harmful blood worms.

Price $3 per pound. Order direct from:

PROTEIN FEED CORP.
Tennent, N. J.

EFFECTIVE
SAFE
PALATABLE
ECONOMICAL
EASY TO USE
WORMS-AWAY

TO KEEP YOUR HORSES FREE OF BLOODWORMS

Repeat orders from leading horsemen throughout the world, year after year, prove that Worms-Away is effective, economical, safe, and easy to use. One small dose every day does the job, and it is easy to use because horses eat it voluntarily—it is palatable. Keep your horses free of devastating blood worms. Worms-Away is $1.50 per pound. F.O.B., Lexington. Send orders to

Lexington Strongyle Co.
P. O. BOX 427, LEXINGTON, KY.

. . . and we say again

Each have won over $200,000

. . . each won stakes in three or more seasons

. . . each set new track records

. . . each won sprints—also at 1 1/4 miles

ONE HITTER

Ch., 1946, by Shut Out—Bold Anna, by Bold Venture

This was a tough hard hitting horse (he was never touched with a firing iron though he raced six years). He still holds Aqueduct's 1 1/16 mile record. One Hitter won such major races as Suburban H., Pimlico Special, Massachusetts H., Whitney S., Saratoga H., Merchants' and Citizens' H., etc. His earnings amounted to $306,775. One Hitter entered the stud in 1954.

Fee $1,000 Live Foal
Property of Greentree Stud, Inc.

SPARTAN VALOR

*Br., 1948, by Attention—Arisbi, by *Bull Dog*

Spartan Valor was one of America's most brilliant handicap performers in recent years. Not many horses are assigned above scale weight — but Spartan Valor was given above scale in six **consecutive** races. He won stakes at 2, 3, 4, and 5, and $281,387. He set new records at 1 1/8 miles and 1 mile and 70 yards, won the Widener, Tropical, Gallant Fox, Excelsior Handicaps, etc.

Fee $1,500 Live Foal
Property of Helis Stock Farm

SUB FLEET

B., 1949, by Count Fleet—Sub Rosa, by Balladier

For just plain brilliant performances Sub Fleet was hard to beat. He stepped into the picture as a 2-year-old with a victory in the Kentucky Jockey Club Stakes; ran a bang-up second to Hill Gail in the Kentucky Derby. In the Sheridan Handicap he ran the fastest mile of 1952 when he won in 1:34. He set a new track record when he won the Hawthorne Gold Cup in 2:00 3/5 for 1 1/4 miles. Sub Fleet, out of a sister to Spy Song, won $237,922.

Fee $750 Live Foal
Property of a Syndicate

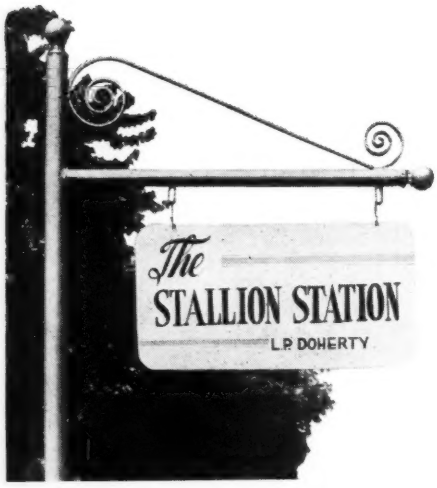

Harold Snowden, Mgr., Russell Cave Pike,
Phone 2-3313, Lexington, Kentucky

Vol. LXX, No. 27

The Blood-Horse

A Weekly Magazine for the Turf

December 31, 1955

THE WEEK'S RACING

FLORIDA

Homecoming Day

Miami. The coming of Christmas had one rival in Miami—the arrival of Nashua.

It was a good show, a bit on the circus side, and Nashua stole it, as usual. There is a bit of "ham" in him, and the hundreds who turned out to greet him as he moved out of his special car—the Flamingo—at Hialeah Park on the week-end seemed to enjoy it.

According to Miami writers who accompanied him on the trip from Paris, Ky., curious groups of onlookers met the train at every stop along the way, many of them asking, "Where's that horse? I want my kid to see him."

Proudest man greeting the gold-plated colt, purchased last week for a record $1,251,200 by a syndicate headed by Leslie Combs II, master of Spendthrift Farm, Lexington, was 81-year-old Sunny Jim Fitzsimmons, who developed Nashua into the second-greatest winner of all time.

When the mayor of Hialeah, the Chamber of Commerce, and sports writers, photographers, and newsreel-TV cameramen finished with the ceremony, Mr. Fitzsimmons discussed Nashua's plans for the winter.

"Look at him," he said. "Doesn't he look great? He hasn't put on any extra flesh, and he seems more playful than ever. Well, the way it looks now, Nashua may pass up the McLennan Handicap on February 4. We'll try to give him at least one overnight race before pointing him for the $100,000 Widener on February 18. That's it. Whether we will run him at Gulfstream Park in a $50,000 handicap will have to await Mr. Combs' arrival here in January sometime. And he'll have to decide, too, whether Nashua will be shipped to California for the Santa Anita Handicap.

"As I told you last week," said Sunny Jim, "Nashua will be at the mercy of the handicappers in '56. We will not take any the worst of it in that respect, for who wants to break down a good horse? I see we got 130 against 129 for Swaps in the Santa Anita Handicap by Jimmy Kilroe. That's close enough, isn't it?

"We will not rush Nashua's training. Oh, no. He'd been galloping right along following the death of Mr. Woodward, and he had some light exercise while at Mr. Hancock's farm in Kentucky, before returning to Hialeah.

"Mr. Combs is anxious for Nashua to break Citation's money record. So am I. With good luck, that ought to come true in '56."

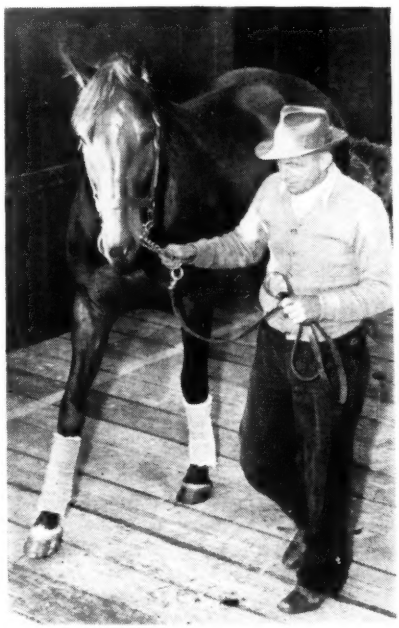

Nashua arrives in Miami.

Million-Dollar Precedence

Mr. Fitzsimmons had more than an eye for Nashua, since the same shipment also included Wheatley Stable's Misty Morn and High Voltage, the 2 best 3-year-old fillies of 1955. Mr. Fitz seems "loaded" with talent here.

Also in the shipment was A. B. Hancock Jr.'s Doubledogdare, 1955's leading 2-year-old filly; Mrs. Joe Tomlinson's Homeplace, a 2-year-old son of *Nasrullah; Hancock's Signal Hill, an unraced 2-year-old filly; Guard Rail, a 2-year-old filly also owned by Tomlinson; Compactor, a 2-year-old stablemate of Guard Rail; and 2 yearlings for Bill Winfrey.

The car which carried the expensive passengers took precedence over anything the railroad had on the tracks. At one point, a 10-car freight train was on the same track—but was removed immediately. A few miles later, an 11-car freight train moved out on the track ahead of the horse car. A Florida railroad official, riding with Nashua, jumped from the car and made the freight pull to the side.

Nashua was led down a specially painted white platform while Mayor Henry Millander, of Hialeah, presented Mr. Fitz and Nashua with keys to the city. Nashua's was made of carrots and sugar.

Form Regained

River Divide Farm's Decathlon evidently has regained the form that netted him 5 successive wins in the North early in the year. At least, that's the impression this writer got after the swift-moving son of Olympia racked up his second stakes triumph here in as many starts by galloping off with the $8,375 Dade County Handicap before a week-end holiday crowd of 10,519.

Decathlon was eased up in the final sixteenth by Gene Martin, and he still put in a 1:10⅗ for the 6 furlongs under top weight of 126 pounds. He earned $5,650 for Robert J. Dienst, of Columbus, Ohio, and increased his total for the year to $54,220.

In his first start here 3 weeks ago, Decathlon easily won the De Soto Handicap

INDEX

Condition Books 1590
Newcomers 1590
News or Not 1583
Racing Abroad 1590
Obituary 1592
Sales
Yearlings sold at Auction 1593
Stakes and Horses 1591
Stud News 1592

ILLUSTRATIONS

Aqueduct, 1591. J. N. Slick, Cover. Jerry Frutkoff, 1581. J. C. Meadors, 1596.

under 122 pounds, doing the fastest $5\frac{1}{2}$ furlongs—1:03$\frac{3}{5}$—of the current meeting.

FRANK ORTELL

CALIFORNIA

Johnstone's Oversight

LOS ANGELES. W. Rae Johnstone, a dapper cosmopolite who has ridden in 11 countries and won more 3-year-old classics in Europe in recent years than any other jockey, is a visitor at Santa Anita Park where he hopes to ride in a few races and correct an oversight.

The globe-trotting jockey has visited the winner's circle in every country in which he has ridden except one, the U. S.

"But," he explains, "I've only ridden 2 races in the United States. Both in the International at Laurel."

Johnstone, who is 5-foot-3 and makes 115 pounds "comfortably," despite his 50 years of age, plans to remain in the southland for a couple of months as the guest of sportsman Ray Bell.

He has been a jockey for more than 30 years, yet, surprisingly enough to an American racegoer, he's never ridden on a dirt track in all his life. But he's made a close study of the spectacular hillside-infield grass course at Santa Anita, which he thinks is wonderful and ranks with any in the world, and is eager to test it in competition.

Johnstone, who has ridden for such prominent owners as the Aga Khan and Marcel Boussac—he was under contract to the latter for 2 years—believes he easily could adjust his style of riding to the American fashion. "But I may ride only a dozen races in this country," he says, "and it would probably not be worth while to switch.

"Most of our horses are 'stayers,' and each course is different. The strategy of our race is to wait. Those are the reasons why our style of riding is different from jockeys in this country. I suppose you would call me a 'waiting rider,' with a style similar to your Conn McCreary."

In England and France, where Johnstone has scored most of his victories, he is known as a master judge of pace. He has won the English Derby twice—on My Love and Galcador—plus the English St. Leger and French Derby on Scratch II. He rates those 3 as the best horses he ever has ridden.

Rae—his full name is William Raphael—was born in Sydney, Australia. He rode in the land "Down Under" for 10 years before switching most of his activities to Europe in 1931. This is his third visit to Santa Anita, but the other 2 trips were strictly as a spectator. His wife, who is a winter sports enthusiast, is visiting in Switzerland, while Rae, who loves the sun, vacations in the southland.

Johnstone has a truly remarkable memory. In company with Ray Bell, the latter's son Tom, and this writer Rae walked through the stable area at Santa Anita, renewing acquaintances with some horses he had ridden abroad. There was one in the Elmendorf barn, another in trainer W. J. (Buddy) Hirsch's charge.

Johnstone remembered them immediately. He not only knew them by their looks, but recalled their mannerisms, where they had raced and how they fared, their class, and some of the horses they had run against.

ROBERT HEBERT

English jockey W. Rae Johnstone inspects Santa Anita's turf course. Johnstone, now visiting in the U. S., plans to ride at Santa Anita this winter.

ILLINOIS

Season's Record

CHICAGO. Seven tracks at which Thoroughbred racing is conducted in Illinois collectively established new records for total purse distribution, pari-mutuel handle, and state revenue during 1955.

The figures which follow were in a preliminary report by the Illinois Racing Board to Gov. William G. Stratton:

Handle	$204,991,019.00
State revenue	$ 14,367,785.81
Distribution	$ 8,528,790.00
Attendance	2,938,772

The handle, state revenue, and distribution were new records for Illinois. State revenue was allocated as follows:

War veteran bonus bonds	$9,384,300.97
Agricultural premiums	1,914,418.12
Fairs and expositions	1,914,418.12
General revenue	1,035,553.60
Veterans rehabilitation	119,095.00

Illinois racing's contributions to charities during 1955 amounted to $413,358.19.

For a 15-year period, 1941-1955, for which the state has shared in the pari-mutuel take and for which the Illinois Racing Board has records, the figures are:

Handle	$2,244,300,178.00
State revenue	122,130,438.92
Attendance	37,041,948

The revenue does not include $9,354,330 received by the state during the period 1922-1940 in licenses, etc., prior to levy of a state tax on mutuels.

The 1955 season consisted of 174 days at 5 tracks in the Chicago area and 120 days at 2 tracks in southern Illinois, total 294 days.

Pursuant to custom, the current announcement precedes a much more comprehensive and detailed report to be made later. Signatories to both reports are Paul Serdar, chairman; William S. Miller and Frank R. Warton, commissioners; and Clement A. Nance, secretary of the Illinois Racing Board.

Other interesting features of the preliminary report include the following notations:

Leading owner, Hasty House Farm, $435,785.
Leading horse, Swoon's Son, $204,470.
Leading trainer, William J. Schmidt, 53 winners.
Leading rider, Clarence Meaux, 114 winning mounts.

The year was the third consecutive one in which Allie E. Reuben's Hasty House Farm led the owners in Illinois. Schmidt deposed William Hal Bishop, who had enjoyed a reign of 9 consecutive years as leading trainer. Jockey Meaux rode all of his winners at the southern Illinois tracks and is the first such rider to head the list. The victories of the 2-year-old Swoon's Son, owned by E. Gay Drake, of Lexington, included the Arlington and Washington Park Futurities, and the George Woolf Memorial and Prairie State Stakes.

Balmoral, formerly Lincoln Fields, had the distinction of having the largest single-day attendance of the year, 35,716, on May 30, the meeting being held at Washington Park. Other top figures for the year included $2,363,752 bet at Washington Park on Labor Day, when the pool for the Washington Park Handicap amounted to $312,664.

Secessionists

Arlington Park has won its war of secession against the newly incorporated town of Rolling Meadows. A recent court order granted the race track and 2 of its neighbors the right to disconnect their properties from the new suburb.

When Rolling Meadows was incorporated last February Arlington Park's 500-acre property was made an unwilling part of the new town. In order to "fence in" the race track, properties on the opposite side of the track from the Rolling Meadows home-development site were included by the town's incorporators. These properties included the right-of-way of the Chicago and Northwestern Railroad and a small unincorporated community known as Arlington Crest.

Under the law it is difficult for a property, which is entirely surrounded by an incorporated area, to disconnect from such area; but an amendment passed this year permits 51 per cent of the property owners in a "fringe" area to leave the area. Such a "fringe" area was created when the railroad and property owners in Arlington Crest joined Arlington Park in the secession movement.

The decision favorable to the "secessionists" was made by Judge Ross E. Millett, of Dekalb County, sitting in Cook County Court. Louis Ancel, attorney for Rolling Meadows, said he would appeal the decision to the higher courts. Meanwhile, Arlington Park is free from the interference, taxation, and jurisdiction of municipal authorities, a position it occupied since the track was built in 1927.

FRANK E. BUTZOW

LESLIE COMBS II
New commission chairman.

KENTUCKY

New Commissioners

Three weeks after his inauguration, Kentucky Gov. A. B. (Happy) Chandler accepted the resignations of the members of the Kentucky State Racing Commission and appointed a new commission of his own choosing.

Out went chairman Wathen Knebelkamp, commissioners A. B. Hancock Jr., Duval A. Headley, Louis J. Hollenbach, and William H. Veeneman, and secretary John F. Dugan.

To replace them Chandler named Leslie Combs II, Clarence Kirchdorfer, Frazier LeBus Jr., Sam Look, and Catesby Clay. Combs was made chairman, and H. P. Morancy, owner of Knob View Farm, Lebanon Ky. was appointed secretary.

Combs, owner of Spendthirft Farm, Lexington, is a former member of both the Kentucky and West Virginia State Racing Commissions. Look owns Hillandale Farm, Lexington. LeBus, of Cynthiana, races a small stable and is a nephew of Clarence LeBus, of Elsmeade Farm, Lexington. Kirchdorfer is president of Brentlawn Raceway, near Louisville, and Clay owns Runnymede Farm, recently opened to boarding Thoroughbreds, near Paris, Ky.

Line of Succession

When Knebelkamp resigned from the Kentucky commission, he also resigned as president of the National Association of State Racing Commissioners. Each of the NASRC vice presidents then stepped up one grade. Paul Serdar, of Illinois moved up from first vice president to president; Emmet J. Kelley, of New Hampshire, became first vice president; D. Eldred Rinehart, of Maryland, became second vice president; and treasurer Ben T. Poxson, of Colorado, became third vice president. The executive committee now will have to appoint a new treasurer.

The Nashua Syndicate

The names of those who participated in the $1,251,200 purchase of Nashua from the estate of William Woodward Jr. were made public last week.

In addition to Leslie Combs II the syndicate members are C. J. Devine, a Wall Street bond broker; John W. Hanes, chairman of the executive committee of the Olin Mathieson Chemical Corporation; P. A. B. Widener, owner of Elk Hill Farm, Lexington; Harry M. Warner, owner of the W-L Ranch and president of Warner Brothers, Hollywood, Calif.; R. W. McIlvain, owner of Walmac Farm, Lexington; and Mereworth Farm.

Combs said that he, Hanes, and Devine held the majority interest, and that they would sell some of their shares. The syndicate will lease Nashua to Combs for the 1956 racing season, and the colt will run in Combs' colors.

CUBA

Oriental Opens

Oriental Park in Havana opened a 70-day meeting on December 17 under auspicies of the Cuban Racing Company, a corporation composed primarily of American investors. President is Joseph Lease, of New York. Lou Pondfield is assistant to the president, and Lincoln G. Plaut is director of racing.

Minimum purse for Cuban-owned horses will be $700. Minimum purse for horses from the United States will be $1,000, and the track will offer a series of $5,000 races for better horses. The program will be climaxed with a $50,000 race in late April.

According to Teddy Cox, publicity director for the track, more than $500,000 has been spent on improvements, including a new totalisator system, new club house boxes, and a new dining room.

CANADA

Plate Changes

The Ontario Jockey Club last week had 2 announcements on the 1956 Queen's Plate, the oldest continuously run stakes in North America.

Next year's renewal will be run at the New Woodbine track, near Toronto, on June 16, one week later than this year's race. And for the first time, a non-resident of Canada will be able to enter a horse. The condition that nominees must be bred in Canada remains unchanged.

CONDITION BOOKS

Distance Without Class

The Blood-Horse, in its issue of December 3, page 1346, presented data showing the performances of 8 race tracks at their 1955 fall meetings, as indicated by the conditions of the races run. The results from 2 other meetings are given below.

Of the 245 races at the Narragansett Park meeting, all but 30 were either for maidens or under claiming conditions, and 70 per cent of the 199 claiming races were for horses priced at less than $5,000. An average of one race a day was open to winners under non-claiming conditions.

Narragansett Park had 7 races at distances of more than 1⅛ miles. One of these was a stakes, the other 6 were for $2,000 platers. Among the 10 meetings studied to date, Pimlico had the highest percentage of races at distances of more than 9 furlongs. It ran 2 series at distances from 1 3/16 to 1¾ miles, one of them for platers valued at $3,500, the other for horses worth $7,500.

	Narragansett		*Pimlico*	
	No.	*(%)*	*No.*	*(%)*
Stakes	2	(0.8)	4	(3.1)
Maiden	16	(6.5)	11	(8.6)
Claiming	199	(81.3)	77	(60.1)
Other overnight	28	(11.4)	36	(28.2)
	245	(100.0)	128	(100.0)
2-year-olds	49	(20.0)	31	(24.2)
3-year-olds	60	(24.5)	20	(15.6)
Others	136	(55.5)	77	(60.2)
Under 1 mile	107	(54.7)	43	(44.3)
1 m. to 1⅛ m.	82	(41.7)	39	(40.2)
Over 1⅛ m.	7	(3.6)	15	(15.5)
Filly and mare	15	(6.1)	12	(9.4)

Races for 2-year-olds excluded from classification by distance.

ART BAUMOHL

NEWCOMERS

The following 2-year-olds broke their maidens last week. The list accounts for all racing in North America except for late returns from a few tracks.

Winner, Sex, Sire—Dam	*First Money*
Navy Look, c., Ace Admiral—Look Now	$ 1,200
Top Challenge, c., Challenge Me—Eternal Top	1,040
Speedy Flame, f., Count Speed—Flaming Arrow	1,200
Lovly Lauri, f., Errard—Courts Wonder	1,105
Birch Brook, c., Grand Slam—Follie Lee	1,350
Glyndon F, c., Marching Sir—Timber Fusion	1,250
Piping Legend, c., *Piping Rock—Ariel Legend	850
Noted, c., *Renown II—Lady Liberty	1,450
Rebel Rose, f., Spy Song—Blue Moonlight	1,105
Lantana, f., Spy Song—Gumdrop	1,450

RACING ABROAD

EUROPE

Irish Free Handicap

In Great Britain the topweight in the 2-year-old Free Handicap was the unbeaten filly Star of India. In France the leader probably will be the undefeated filly Apollonia. In Ireland the leading 2-year-old is another unbeaten filly, Sarissa.

Sarissa won a plate in May and shared another in June before winning the 5-furlong Phoenix Plate on August 6, defeating by 2 lengths her stablemate Atlantida, which was receiving 6 pounds. Third, beaten 4 lengths was Rothesay. The favorite, Sandrola, was fourth, and fifth was Windsor Serial. In her last start Sarissa, owned by Mrs. R. More O'Ferrall, won the 5-furlong Rous Stakes at Doncaster on September 8 by 4 lengths from the English colt Vigo, which previously had been third to Rustam and Palariva in the National Breeders' Produce Stakes at Sandown Park.

Sarissa is by Luminary, a son of Fair Trial, out of the French mare Kilcarn Victory, by Coup de Lyon, winner of the Two Thousand Guineas. Luminary was a good 2-year-old — third in the 1948 Gimcrack Stakes. Kilcarn Victory, unraced, produced 2 moderate winners before Sarissa.

Second highweight in the Irish handicap is Roistar, and he has a more classic pedigree. His sire, Arctic Star, by Nearco, never ran, but he is a half-brother to the good mare Solar Flower, dam of Solar Slipper and granddam of Arctic Prince.

The career of Roistar began in May. The colt was backward and finished unplaced in his first start, and in his next race he was second by 4 lengths. At the end of June he got an impressive victory at The Curragh and at the end of July, he gave Sandrola 3 pounds and won by a neck in the Leopardstown Produce Stakes. Bad luck deprived him of winning the National Produce Stakes, in which he gave Black Patch 12 pounds and was beaten a head on the post. Finally, he had to bear the top weight in the Beresford Plate, at a mile, and finished fourth to Carezza in the mud, giving 15 pounds to the first 3.

Milesian ran only once in Ireland, getting second in a maiden plate for his first start. He was second to Ratification in the Richmond Stakes at Goodwood, then won impressively the 6-furlong Imperial Produce Stakes on September 16.

Son of the sprinter Maharaj Kumar, Mahound got a fourth in May, and then won his 3 other starts — a small plate by 8 lengths, the 5-furlong Patriotic Plate at Baldoye on July 2 and the Maher Nursery Handicap at Phoenix Park on September 17 under the top weight of 126 pounds.

An Irish triple crown winner is the sire of Windsor Serial, which was unplaced in his first start and then was beaten 3 lengths by Kingsmuir in the Arnott Plate. Winner at Phoenix Park on June 25, the colt finished fifth in the Phoenix Plate, behind Sarissa, but closed his 2-year-old career with a victory in the Birdcatcher Handicap on October 29.

Stalino, the sire of Dumpty Humpty, won the Irish Two Thousand Guineas and his brother Bright News won the Irish Derby. His son was unplaced in his first start and was fifth in his next. Then he won a maiden plate and took a good third place in the Leopardstown Produce Stakes, behind Roistar and Sandrola. This good form was confirmed by a victory in the Anglesey Plate at The Curragh on September 15. In the National Produce Stakes Dumpty Humpty was fourth to Black Patch, Roistar, and Beau Chevalet, at even weight with Roistar but giving 12 pounds to the winner and the third.

Son of a sprinter and grandson of a miler on his dam's side, Kingsmuir won the Arnott Plate at Phoenix Park on June 11, beating Windsor Serial. He finished fifth to Mahound in the Patriotic Plate.

Carezza, second filly in the handicap, is also unbeaten. Her first appearance was in a maiden plate at Gowran Park on October 27, and she won easily. Her second and last start was in the one-mile Beresford Plate at The Curragh on November 5, and she won by three-quarters of a length from Jongleur.

Jongleur may not have been at his best

IRISH FREE HANDICAP

140 SARISSA, ch. f. by Luminary (Fair Trial)—Kilcarn Victory, by Coup de Lyon.
138 ROISTAR, b. c. by Arctic Star (Nearco)—Roison, by Rosewell.
137 MILESIAN, b. c. by My Babu (Djebel)—Oatflake, by Coup de Lyon.
136 MAHOUND, b. c. by Maharaj Kumar (Stardust)—Courine, by Coup de Lyon.
135 WINDSOR SERIAL, b. c. by Windsor Slipper (Windsor Lad)—Serial Light, by Signal Light.
DUMPTY HUMPTY, br. c. by Stalino (Stardust)—Foolishness, by Furrokh Siyar.
KINGSMUIR, ch. c. by Golden Cloud (Gold Bridge)—Rising Fair, by Fair Trial.
134 CAREZZA, b. f. by Rockefella (Hyperion)—Canzonetta, by Turkhan.
131 JONGLEUR, b. c. by Sayajirao (Nearco)—Turkish Tune, by Turkhan.
129 RAMPANT, b. c. by Petition (Fair Trial)—Doreuse, by Winterhalter.
VENUS SLIPPER, b. c. by Windsor Slipper (Windsor Lad)—Bright Venus, by Ballyogan.
128 ROTHESAY, ch. c. by Golden Cloud (Gold Bridge)—Brosna, by Coup de Lyon.
NATO, ch. f. by Court Martial (Fair Trial)—Safari Moon, by Big Game.
127 ANOTHER SALLY, br. f. by His Slipper (Stardust)—Narina, by Norwest.
ATLANTIDA, br. f. by Nimbus (Nearco)—Olympian Queen, by Hyperion.
BLACK PATCH, b. c. by Solar Slipper (Windsor Slipper)—Hamwood, by Birikan.

at 2, since his sire and maternal grandsire did their best at 3. Both won the Irish Derby and the British St. Leger. Sixth in the Railway Plate on September 3, he was seventh in the Anglesey Plate 12 days later. His good second in the Beresford Plate gave him a place among the best 2-year-olds.

Petition, himself a very good 2-year-old and winner of the Eclipse Stakes at 4, is the sire of the game Rampant. Second to Nato in his first start, Rampant won his second outing. He then was third to Kingsmuir and Windsor Serial in the Arnott Plate, second in a small plate, and second to Windsor Serial in the Birdcatcher Handicap, receiving 2 pounds from the winner.

Venus Slipper ran his first race on March 17 and finished second, and he waited until the beginning of July for his second start, getting another second place behind Black Patch. Late in July he shared a maiden plate with Rothesay, before winning the Enniskillen Plate at Phoenix Park on August 27. He was sixth behind Black Patch in the National Produce Stakes, third in the Birdcatcher Handicap, and fourth in another nursery, bearing the top weight each time.

In his first start Rothesay shared a plate with Venus Slipper. In his second outing, he was third to Sarissa and Atlantida in the Phoenix Plate. That performance gave him the top weight in the La Touche Nursery Handicap, in which he finished fourth.

Nato, whose sire and maternal grandsire were Two Thousand Guineas winners, beat Rampant in their first start at The Curragh, and she then went to Goodwood, where she won the New Ham Foal Stakes on July 26.

A sister to the Irish St. Leger winner Diamond Slipper, Another Sally won her first race in September, was third in the Anglesey Plate behind Dumpty Humpty and Black Patch, and finally won the La Touche Nursery Handicap.

Daughter and granddaughter of 2 Epsom Derby winners, Atlantida was left in her first start at Baldoyle. She was fourth in the Workshop Manor Foal Stakes at Leicester, second to Palariva in the Molecomb Stakes at Goodwood, and second to Sarissa in the Phoenix Plate. Her first victory was in the Manchester Autumn Breeders' Foal Stakes on September 2, but in the Cheveley Park Stakes she was only a moderate fifth.

Second to Dumpty Humpty at The Curragh in his first start, Black Patch beat Venus Slipper in his next race, then ran second in the Curragh Foal Plate his third time out. Another second in the Blake Plate was followed by a win over Another Sally in the Anglesey Plate and a victory over Roistar, which was conceding 12 pounds, in the National Produce Stakes.

JEAN ROMANET

STAKES AND HORSES

Bobby Brocato Over $200,000

TANFORAN HANDICAP, Tanforan, December 17, $35,000 added, 3-year-olds and up, 1⅛ miles. Time 1:50⅖, track muddy. Stakes division, $22,050, $7,500, $5,000, $3,500.

BOBBY BROCATO, 124, c., Natchez—Dorothy Brown, by *Brown King (Mr. and Mrs. Travis M. Kerr) ---------- 1
MINTAKA, 111, g., 5, *Shifting Sands II—Sun Suite, by Pilate (Glad Flo Stable) ---------- 2
CORRELATION, 126, c., 4, Free America—*Braydore, by Roidore (R. S. Lytle) ---------- 3

Margins: 4½; ½; 3. Others, Bassanio 112, Grey Tower 116, Author 105. Mr. and Mrs. Travis M. Kerr entry, Bobby Brocato and Bassanio. Winner: Mrs. Joe W. Brown, breeder; Willie Molter, trainer; George Taniguchi, jockey.

BOBBY BROCATO'S RACING RECORD

Age	Starts	1st	2nd	3rd	Earned
2(S)	21	2	3	2	$ 24,500
3	18	4	2	5	23,995
4(S)	24	6	9	2	153,775
Totals	63	12	14	9	$202,270

Racing secretary Barry Whitehead's weights for the Tanforan Handicap were too much for Robert S. Lytle, owner of Correlation. Lytle thought the difference between Correlation's 126 and Bobby Brocato's 124 "very unfair," and the horse, as it turned out, agreed with him. The Tanforan was Correlation's fourth start since his return to the races after a 9-month layoff. His 3 previous efforts at the Tanforan meeting all had been at 6 furlongs. Two of them were overnight handicaps, which he had won, by 1½ lengths each time, under assignments of 120 and 122 pounds. Bobby Brocato had run twice in stakes at the Tanforan meeting, winning under 122 pounds and finishing fourth under 124.

The bettors made the entry of Bobby Brocato and Bassanio a 95-100 favorite, with Correlation second choice at 13-10. The race never was as close as the betting. Bobby Brocato took a 3-length lead in the first 2 furlongs, increased his margin slowly, won by 4½ lengths. Correlation, second most of the way, was passed in the last sixteenth by the lightly weighted Mintaka.

Then Tanforan was Bobby Brocato's fourth stakes win this year, his 13th stakes placing. His record includes wins in the Paumonok, Carter, and San Francisco Handicaps, seconds in the William P. Kyne, Bay Meadows, Pelleteri, Le Compte, Letellier, Toboggan, and Del Mar Handicaps, and thirds in the Oceanport and Bing Crosby Handicaps. Pedigree and family particulars were given in *The Blood-Horse* of April 9, page 879.

Decathlon's Pentathlon

DADE COUNTY HANDICAP, Tropical Park, December 24, $7,500 added, 2-year-olds, 6 furlongs. Time 1:10⅘, track fast. Stakes division, $5,650, $1,000, $750, $375.

DECATHLON, 126, c., Olympia—Dog Blessed, by *Bull Dog (River Divide Farm) ---------- 1
DARK TOGA, 114, g., Roman Bout—Sweeping Witch, by Sweep Like (T. D. Buhl) ---------- 2
LOOSE LIP, 112, g., Social Hour—Rumor, by *Easton (H. E. Lewis) ---------- 3

Margins: 4; nose; 1. Others, Hoop Band 119.

Bobby Brocato got his fourth stakes win of the year in the Tanforan Handicap, raising his 1955 earnings to $153,775 and his total earnings to $202,270.

Recherche 108, Tiger Wander 122. Winner: Nuckols Brothers, breeders; Rollie T. Shepp, trainer; Gene R. Martin, jockey.

DECATHLON'S RACING RECORD

Age	Starts	1st	2nd	3rd	Earned
2(S)	16	7	2	1	$ 54,220

Decathlon, an easy winner of the De Soto Handicap at Tropical Park on December 3, was topweighted with 126 pounds for the Dade County Handicap. Only other starter assigned more than 120 was Tiger Wander (122), making his first start since August 8, when he was unplaced in the George Woolf Memorial. The highweights were fastest from the gate, with Decathlon taking the lead. Tiger Wander stayed within 2 lengths of the pace until the top of the stretch, then began to lug in and lose ground. Decathlon drew away with ease, winning by 4 lengths from Dark Toga and Loose Lip, which finished a nose apart. The winner paid $3.40.

The Dade County was the fifth stakes win this year for Decathlon. Before the De Soto he had won the Bay State Kindergarten, Narragansett Nursery, and Tyro Stakes. He also finished second to Needles in the Sapling Stakes.

Olympia, which stands at Danada Farm, Lexington, has 2 other stakes winners this year, Jovial Jove and Gandharva. Dog Blessed, a winner, has 3 other foals, all winners, including the stakes-placed Bless Pat. Second dam is the stakes winner and stakes producer Blessed Again. Pedigree and family particulars were given in *The Blood-Horse* of June 4, page 1208.

Rich History

PALOS VERDES HANDICAP, Santa Anita Park, December 26, $20,000 added, 3-year-olds and up, 6 furlongs. Time 1:10⅘, track slow. Stakes division, $14,050, $4,000, $3,000, $2,000.

HISTORY BOOK, 113, g., 5, *Reading II—Paula's Nymph, by Sweeping Light (Mr. and Mrs. Barry J. Richards) 1
KARIM, 115, g., 5, *Khaled—Heure Passe, by *Soon Over (Mr. and Mrs. John Eyraud) 2
HOUR REGARDS, 111, h., 5, With Regards—Pleasure Hour, by Zacaweista (A. J. Sneed) 3

Margins: 1; 5; 2. Others, *Nagpuni 112, Alidon 120, Spartan Jett 111, Deuce Admiral 109, Travertine 111, The Character 112, One Ton Tony 110, El Drag 124, Porterhouse 120. Louis B. Mayer and Mr. and Mrs. Travis M. Kerr entry, Alidon and Travertine. Winner: Ryana Ranch, breeder; M. E. Millerick, trainer; Ralph Neves, jockey.

HISTORY BOOK'S RACING RECORD

Age	Starts	1st	2nd	3rd	Earned
2(S)	15	4	1	2	$ 11,450
3	16	4	1	1	20,250
4	19	2	3	3	19,150
5(S)	20	4	7	3	53,100
Totals	70	14	12	9	$103,950

The Palos Verdes Handicap favorites were El Drag and Porterhouse, neither of which had started since the Hollywood Park meeting in early summer. History Book pulled away from One Ton Tony after 2 furlongs and took a 1½-length lead into the stretch, where he fought off Karim to win by a length. El Drag finished 11th, Porterhouse 12th. The winner, fifth choice, paid $18.10.

After the race, Meshach Tenney, El Drag's trainer, said, "He just didn't like the track, although I did expect him to run better than he did. I still intend to stretch this horse out."

History Book, bred by the Ryana Ranch of J. H. Ryan, San Fernando, Calif., was sold privately as a yearling to the Marteek Stable, for which he raced at 2 and 3. In December, 1953, he was sold to Mr. and Mrs. Travis M. Kerr, for whom he raced until July 5, 1954, when he was claimed for $16,000 by Mr. and Mrs. Barry J. Richards, his present owners.

Winner of a minor stakes on the California fair circuit at 2, History Book has been a good winner each year, but 1955 has been his best. Before the Palos Verdes he had won the El Potrero Handicap and finished second in the Los Angeles and Peninsula Handicaps. His Palos Verdes victory raised his earnings to $103,950, making him the third $100,000 winner sired by *Reading II, which stands at Northridge Farms, Northridge, Calif. *Reading II's others are Blue Reading and Horsetrader-Ed. History Book's pedigree and family particulars were given in *The Blood-Horse* of February 19, page 586.

Century for Marked Game

CHRISTMAS HANDICAP, Tropical Park, December 26, $10,000 added, 3-year-olds and upward, 1⅛ miles. Time 1:50⅘, track fast. Stakes division, $7,825, $2,000, $1,000, $500.

MARKED GAME, 106, g., 6 (Kennedy and Veale Stable) 1
SHIMKE, 109, g., 3, Market Wise—LaConga, by *Hilltown (Spring Hill Farm) 2
FULL FLIGHT, 112, g., 4, *Ambiorix—Grey Flight, by *Mahmoud (Wheatley Stable) 3

Margins: 1; nose; neck. Others, Man of Destiny 110, Rosemary B. 110, Helianthus 113, Momus 3, 113, Freedom Parley 118, Grand Statute 3, 106. North Downs Farm and D. G. Ross entry, Momus and Freedom Parley. Winning jockey, Lucien Parent.

Shimke began fastest in the Christmas Handicap, and he maintained a 1½-length lead for 7 of the 9 furlongs. At the top of the stretch Man of Destiny and Marked Game closed in on him. Shimke repulsed the challenge of Man of Destiny, but Marked Game took the lead at the sixteenth-pole and drew out to win by a length. Full Flight, closing well, failed by a nose to take second from Shimke. Fourth choice, the winner paid $13.90.

MARKED GAME, b. g., 1949

ARIEL GAME, blk., 1941	Ariel — Eternal	Sweep
		Hazel Burke
	Adana	*Adam
		Mannie Himyar
	Play Dis — Display	Fair Play
		*Cicuta
	Gavotte	*Light Brigade
		Toddle
SIMPLEMARK, b., 1942	Invermark — *Teddy	Ajax
		Rondeau
	Symphorosa	*Light Brigade
		*Rose des Vents
	Simple Flower — Black Servant	Black Toney
		*Padula
	Cowslip	*Over There
		Polyanthus

C. G. Rose, breeder; Kennedy and Veale Stable, owner; S. Jorgensen, trainer. Family No. 8.

Age	Starts	1st	2nd	3rd	Earned
2	7	1	0	0	$ 1,500
3	25	4	5	7	14,325
4(S)	31	5	6	6	30,285
5(S)	22	1	3	8	25,080
6(S)	25	4	8	4	37,065
Totals	110	15	22	25	$108,255

SIMPLEMARK. Unraced. 3 foals—
MARKED GAME (Ariel Game). Stakes, above.
BIG MARK (Ariel Game). 13 wins, 2 through 5, 1955.
MAID OF HEARTS (Seven Hearts). 6 wins at 2, 3. 3rd Florida Breeders' S.

SIMPLE FLOWER. Winner at 2. 8 foals, including—
SUN FLOWER. Winner 2 to 5. 3rd Phoenix H.
DOBODURA. 16 wins. 3rd Newcastle H.
TOPIC. 21 wins, 3 to 9.
SAN-CHU. 9 wins, 2 to 7.
AMAZED. 22 wins, 3 to 10.
HURRAH. Winner at 2.

Foaled April 7, 1949, at Carl G. Rose's Rosemere Farm, Ocala, Fla., Marked Game raced at 2, 3, and 4 for the Kay Gee Stable of Kraft, Fain, and Gottlieb. Early in his 5-year-old season he was sold to Tinkham Veale II, who races him in partnership with D. J. Kennedy.

Marked Game got his first stakes victory in the 1953 Christmas Handicap at Tropical Park. Last year he won the Mountain State Handicap and placed in 5 other stakes, and this year, racing primarily in Canada, he had finished second in the Niagara Stakes and in the Buckeye, Auspicious, and Autumn Handicaps and third in the Jockey Club Cup Handicap.

Marked Game is the first $100,000 winner for Ariel Game, which stands at C. A. O'Neill Jr.'s Pine Island Ranch, Fort Lauderdale, Fla.

STUD NEWS

Hay and May Buy Andy B. W.

E. H. Taylor Hay and William H. May have purchased the 7-year-old horse Andy B. W. and will place him in stud for the 1956 season at May's Glenary Farm, Frankfort, Ky.

By Psychic Bid—Bess Mayes, by *Grandace, Andy B. W. won 19 of 56 starts at 2, 3, 4, and 6. His best years were at 3 and 4. At 3 he won 8 of 17 starts, including the Illinois Owners Handicap, and earned $30,095. The next year he won the Edward J. Fleming Memorial and Billings Handicaps and finished third in the Equipoise Mile and Narcissus Handicap and earned $34,020.

Bess Mayes, unraced, also is the dam of the winners Nikoh Baby and Record Vote and the producer Tiger Bess. Miss Bess, the second dam, produced 9 winners, including the stakes winner War Raider and the stakes producer Hot Stuff.

Mereworth Purchases

Mereworth Farm has purchased from Havahome Stable the 10-year-old stakes winner Sweet Dream, winner of $96,420, and her daughter Delphic Dream. Sweet Dream is a half-sister to Tea-Maker, stakes winner of $211,530. Delphic Dream, her first foal, is a 3-year-old winning daughter of *Heliopolis. Sweet Dream is in foal to Spy Song. Delphic Dream will be bred for the first time in 1956.

OBITUARY

Mrs. Harrie B. Scott

Mrs. Harrie B. Scott, 66, died Saturday, December 24, at Shandon Farm, Lexington, after a prolonged illness.

Survivors include her husband, 2 sons, Harry B. Scott Jr., and Dan W. Scott, both of Lexington; and a brother, John A. Yarrington, Ashland.

SALES

Yearlings Up 9.2 Per Cent

There was a period, early in 1955, of high-level worrying about the surplus of race horses in the United States. American breeders were producing too many Thoroughbreds. Owners of racing stables were being discouraged from buying yearlings because they were finding it increasingly difficult to obtain space at the race tracks. . . .

If the owners of racing stables read about these worryings, most of them were unimpressed. Those who may have been impressed last winter appeared to have forgotten by the time of the midsummer auctions of yearlings.

In 1954 American horsemen had spent more than $8,000,000 for yearlings, the largest sum ever expended for this hazardous commodity in a single year. In 1955 they topped the previous year's record by more than half a million dollars.

The 1955 average of $5,455 a head for 1,582 yearlings was 9.2 per cent higher than the average for a slightly larger number sold in 1954. And the 1954 average had been 10.6 higher than that of 1953. The only year in which year-old Thoroughbreds had brought higher prices than they did in 1955 was in 1946, when the market was inflated by a volatile mixture: a wartime cutback in production and a war-end unshackling of tremendous buying power.

The average for the summer sales at Keeneland reached a new record, $11,167, 12.3 per cent above the level of the previous year. Saratoga also had a new record, $9,374, a gain of 18.2 per cent. The fall sales at Keeneland, handling about a third of all the yearlings sold in 1955, were up by 10.8 per cent. Among the important summer sales, only the California Thoroughbred Breeders' Association's auctions at Del Mar late in August showed a lower average than in 1954. Del Mar had a decline of 10.2 per cent in average, but no one accepted this as evidence that Californians were less willing to spend money for racing prospects.

The Garden State Park auctions, instituted in 1954 by the Fasig-Tipton Company, averaged 15.9 per cent higher in 1955. The average in Maryland dropped by 23.2 per cent; in Canada, by 35.6 per cent; in miscellaneous auctions, by 13.3 per cent. All the gains were at auction series which handled large numbers of yearlings, ranging from 200 to 500 head; the losses were all at smaller sales, with less than a hundred head going through the ring.

The market, in whatever light it was viewed, was definitely higher than in 1954. Prices were high enough to encourage breeders toward new excesses in production.

The Drift of Prices

The average price, of course, is not the effective measure by which a commercial breeder estimates his chances for a profit. Of the 1,582 yearlings sold this year, only 471, or 29.8 per cent, exceeded the average for the year; the other 70.2 per cent sold for prices ranging from $5,300 downward to the cost of a load of hay.

Tables I, II, and III indicate better than averages, the behavior of the market. The first of these shows the higher demand at all levels. The maximum price required to purchase any yearling in the bottom 20 per cent of prices was 50 per cent higher than in 1954. The minimum price for buying a yearling in the top 5 per cent was $2,000 higher than in 1954, $4,500 higher than in 1953.

The most noticeable change in the buying pattern was at the bottom of the market. The percentage of yearlings selling for $500 and less was less than half as much as in 1954. At the other end of the scale, the number of yearlings sold at prices above $7,500 was larger than in the previous year, despite the fact that the total number sold was smaller. Some of this effect may have been the result of voluntary withholding of the least promising yearlings from the market; on the other hand, most of it certainly was owing to the stronger demand.

Colts and Fillies

The yearlings sold by auction in 1955 were 52.4 per cent colts (and geldings), as compared with 53.0 per cent in 1954, 51.2 per cent in 1953, 53.9 per cent in 1952. The increase in prices for the third year in succession, was attributable principally to a stronger demand for colts.

The 829 colts and geldings averaged $6,-

TABLE I. Maximum price necessary to purchase given percentage of yearlings sold by public auction in North America in each of the last 3 years.

	1953	*1954*	*1955*
100%	$59,000	$86,000	$80,000
95%	15,000	17,500	19,500
90%	10,500	12,000	12,500
80%	6,700	7,100	7,500
Avg.			*5,455*
70%	5,000	5,100	5,200
Avg.	*4,463*	*4,994*	
60%	3,600	3,800	4,000
50%	2,600	2,700	3,000
40%	1,800	1,900	2,200
30%	1,300	1,200	1,600
20%	900	800	1,200
10%	500	500	700

TABLE II. Number and percentage of yearlings sold by auction in given price ranges in North America, 1954 and 1955.

	1954	*1955*
$	*No. (%)*	*No. (%)*
Over 20,000	36 (3.5)	68 (4.3)
10,100-20,000	145 (9.0)	149 (9.4)
7,600-10,000	95 (5.8)	98 (6.2)
5,100- 7,500	193 (12.0)	179 (11.3)
4,100- 5,000	124 (7.7)	129 (8.2)
3,100- 4,000	135 (8.4)	163 (10.3)
2,100- 3,000	183 (11.3)	203 (12.8)
1,600- 2,000	110 (6.8)	143 (9.0)
1,100- 1,500	164 (10.2)	169 (10.7)
550- 1,000	220 (13.6)	193 (12.2)
500 and less	190 (11.8)	88 (5.6)

TABLE III. Price distribution by sex, showing maximum price necessary to purchase given percentage of colts and fillies sold by auction in North America in 1955, with actual number sold at or below that price.

	Colts	*Fillies*
100%	$80,000 (829)	$34,000 (753)
95%	23,000 (789)	14,500 (715)
90%	16,000 (748)	9,000 (681)
80%	10,000 (672)	5,000 (604)
70%	7,000 (589)	3,000 (527)
60%	5,300 (499)	2,900 (451)
50%	4,200 (420)	2,100 (382)
40%	3,100 (332)	1,600 (314)
30%	2,300 (253)	1,200 (228)
20%	1,600 (166)	900 (158)
10%	900 (82)	600 (81)

Yearling Sales of 1954 and 1955

	1954			*1955*		
	No.	*Total*	*Avg.*	*No.*	*Total*	*Avg.*
Keeneland summer	344	$3,419,300	$9,940	346	$3,863,700	$11,167
Keeneland fall	623	1,276,800	2,049	512	1,162,800	2,271
Saratoga	272	2,157,200	7,931	234	2,193,500	9,374
Del Mar (CTBA)	76	500,800	6,589	91	538,600	5,919
Garden State	113	215,740	1,909	219	484,700	2,213
Maryland	47	76,400	1,626	26	32,450	1,248
Canada	48	178,350	3,716	51	122,000	2,392
Others	91	236,200	2,596	103	231,915	2,252
	1,614	$8,060,790	$4,994	1,582	$8,629,665	$ 5,455

916, an increase of 11.8 per cent over the 1954 average of $6,187, which was 15.6 per cent higher than that of 1953.

The average for 753 fillies was $3,846, a gain of 5.3 per cent over 1954. The 1954 average was 3.4 per cent above that of 1953. The demand for fillies has shown no large increase since 1952, when the average was about 15 per cent higher than the previous year, as compared with a gain of about one per cent for colts.

Table III indicates clearly the wide differentiation between colts and fillies in the market. Half the fillies sold in 1955 could have been purchased for a miximum price of $2,100, but it took twice that amount to account for the lower half of the colts. Again at the 80 per cent level the maximum price for colts was double that of the maximum price for fillies.

Prices for colts were higher at all levels than in 1954. Those for fillies were higher except at one point. In 1954 the maximum price for paid for any filly in the lower 80 per cent was $5,500; in 1955 a bid of $5,000 or less would have taken 80 per cent of the fillies sold—4 out of every 5.

Most expensive yearling of 1955 was this colt by *Nasrullah—In Bloom, consigned to the Keeneland summer sales by Dr. Eslie Asbury's Forest Retreat Farm and bought for $80,000 by Forrest Lindsay, oilman from Tulsa, Okla.

Annual Sales Totals

Year	*Reg. Foals*	*No. sold*	*Amount*	*Average*
1919	(1,950)	335	$ 716,825	$2,140
1920	(1,665)	400	690,890	1,727
1921	(1,833)	395	898,120	2,274
1922	(2,035)	534	1,174,785	2,192
1923	(2,352)	640	1,290,120	2,016
1924	(2,763)	600	1,338,235	2,230
1925	(2,921)	582	1,866,785	3,208
1926	(3,272)	751	1,982,500	2,640
1927	(3,632)	703	1,939,425	2,760
1928	(4,182)	852	1,933,603	2,269
1929	(4,503)	858	2,116,224	2,446
1930	(4,903)	1,084	2,080,325	1,920
1931	(5,137)	1,067	1,050,065	984
1932	(5,266)	950	539,117	567
1933	(5,256)	883	579,945	657
1934	(5,158)	752	617,920	821
1935	(4,924)	841	991,835	1,179
1936	(5,038)	892	1,405,255	1,575
1937	(5,042)	881	1,462,285	1,660
1938	(5,535)	983	1,539,960	1,567
1939	(5,696)	1,147	1,671,500	1,457
1940	(6,316)	1,258	1,492,770	1,187
1941	(6,003)	1,072	1,302,635	1,215
1942	(6,805)	1,065	676,944	636
1943	(6,427)	874	1,626,205	1,861
1944	(5,923)	823	3,217,350	3,909
1945	(5,650)	992	5,091,045	5,132
1946	(5,819)	1,279	7,582,805	5,929
1947	(6,579)	1,453	6,139,050	4,225
1948	(7,705)	1,604	5,876,450	3,664
1949	(8,434)	1,794	5,117,168	2,852
1950	(8,770)	1,717	5,056,394	2,944
1951	(9,095)	1,717	6,879,799	4,007
1952	(8,944)	1,643	7,085,650	4,313
1953	(8,799)	1,641	7,323,950	4,463
1954	(8,956)	1,614	8,060,790	4,994
1955	(8,979)	1,582	8,629,665	5,455
	(201,997)	38,258	$109,044,389	$2,850

NOTE: In the tabulation above the number of foals registered in a given year is placed alongside the related number of yearlings. Thus the number of foals registered in 1918 (1,950) is shown on the same line as the yearlings sales data for 1919. This permits easy comparison between the number of registered foals in a given crop and the number of yearlings sold at auction. Recent registration totals are subject to change.

The Highest Prices

The highest-priced yearlings of 1955 were colts. Seventeen colts sold for more than $35,000; the highest-priced filly went for $34,000. There were 23 colts at $30,000 or more, 18 fillies at $20,000 or more. In 1954 there were 21 colts and 12 fillies in the same classifications.

As in 1954, the highest-priced yearling was a *Nasrullah colt sold at the Keeneland summer sales. In 1954 $86,000 was paid for a colt out of the stakes-winning mare Lurline B. This year the top was $80,000 for a colt out of In Bloom, a young daughter of the great producer Gala Belle, consigned by Dr. Eslie Asbury and bought by Forrest Lindsay, Tulsa Okla., oilman.

Three other yearlings sold for more than $50,000 this year, and each was sold at the Keeneland summer sale. Miss Mildred Woolwine sold 2 for $60,000 each, and Leslie Combs II got $53,000 for one.

The following tabulation gives the breeding, consignor, buyer, and price of each colt sold for more than $30,000 and of each filly sold for more than $20,000.

Colts at $30,000 and Up

*Nasrullah—In Bloom, by Blue Larkspur (Forest Retreat Farm, KS)
Forrest Lindsay $ 80,000

*Noor—War Flower, by Man o' War (Mildred Woolwine, KS)
William G. Helis Jr. 60,000

*Shannon II—*Chantress, by Hyperion (Mildred Woolwine, KS)
William G. Helis Jr. 60,000

Roman—*Belle Cane, by *Beau Pere (Leslie Combs II, KS)..Roger W. Wilson 53,000

*Alibhai—Crepe Myrtle, by Equipoise (Leslie Combs II, KS)
Harry M. Warner 47,000

Coaltown—Judy-Rae, by *Beau Pere (Bwamazon Farm, KS)
Robert Lehman 45,000

Coaltown—Miss Doreen, by Pilate (Meraworth Farm, KS)
Clearwater Stable 45,000

Count Fleet—Misty Isle, by *Sickle (Stoner Creek Stud, KS).....Robert Lehman 45,000

Olympia—Egretta, by Ramillies (Forest Retreat Farm, KS)..Charles Ulrich Bay 45,000

Citation—Miss Brief, by *Sickle (Almahurst Farm, S)..Mrs. Anson A Bigelow 44,000

*C., Blue Peter—Idle Curiosity, by Bois Roussel (Glenangus Farms, S)
Miss E. R. Sears 43,000

*C., Arctic Prince—*Bray Melody, by Coup de Lyon (Crown Crest Farm, KS)
S. M. Look, agent 42,000

*C., *Royal Charger—Pin Up Girl, by Coup de Lyon (Springsbury Farm, S)
Hasty House Farm 41,000

Citation—Banish, by Count Gallahad (Stoner Creek Stud, KS)
Roger W. Wilson 40,000

*Nasrullah—Pocket Edition, by Roman (Mares Nest Stud, KS)
Harry Carstens 40,000

*C., Hyperion—*Rosina, by Chulmleigh (Harry S. Middendorf, S)
A. B Hancock Jr. 40,000

*Noor—Lady Request, by Requested (Darby Dan Farm, KS) .....Valley View Farm 36,000

*Khaled—Marion Collins, by Neddie (Dr. B. J. Errington, DM) George L. Lewis 32,500

Brookfield—War Jitters, by Man o' War (H. B. Scott, KS) .... A. G. Vanderbilt 32,000

*Ardan—*Boudoir II, by *Mahmoud (Leslie Combs II, KS)
Noble Threewitt, agent 31,000

Polynesian—Buddy Kenney, by *Pharamond II (Duval A. Headley, KS)
Pin Oak Farm 30,500

Double Jay—Madam Capet, by *Gino (Charlton Clay, KS) .... Mrs. A. L. Rand 30,000

. . . and we say again

Each have won over $200,000

. . . each won stakes in three or more seasons

. . . each set new track records

. . . each won sprints—also at 1 1/4 miles

ONE HITTER

Ch., 1946, by Shut Out—Bold Anne, by Bold Venture

This was a tough hard hitting horse (he was never touched with a firing iron though he raced six years). He still holds Aqueduct's 1 1/16 mile record. One Hitter won such major races as Suburban H., Pimlico Special, Massachusetts H., Whitney S., Saratoga H., Merchants' and Citizens' H., etc. His earnings amounted to $306,775. One Hitter entered the stud in 1954.

Fee $1,000 Live Foal

Property of Greentree Stud, Inc.

SPARTAN VALOR

*Br., 1948, by Attention—Arisbi, by *Bull Dog*

Spartan Valor was one of America's most brilliant handicap performers in recent years. Not many horses are assigned above scale weight — but Spartan Valor was given above scale in six **consecutive** races. He won stakes at 2, 3, 4, and 5, and $281,387. He set new records at 1 1/8 miles and 1 mile and 70 yards, won the Widener, Tropical, Gallant Fox, Excelsior Handicaps, etc.

Fee $1,500 Live Foal

Property of Helis Stock Farm

SUB FLEET

B., 1949, by Count Fleet—Sub Rosa, by Balladier

For just plain brilliant performances Sub Fleet was hard to beat. He stepped into the picture as a 2-year-old with a victory in the Kentucky Jockey Club Stakes; ran a bang-up second to Hill Gail in the Kentucky Derby. In the Sheridan Handicap he ran the fastest mile of 1952 when he won in 1:34. He set a new track record when he won the Hawthorne Gold Cup in 2:00 3/5 for 1 1/4 miles. Sub Fleet, out of a sister to Spy Song, won $237,922.

Fee $750 Live Foal

Property of a Syndicate

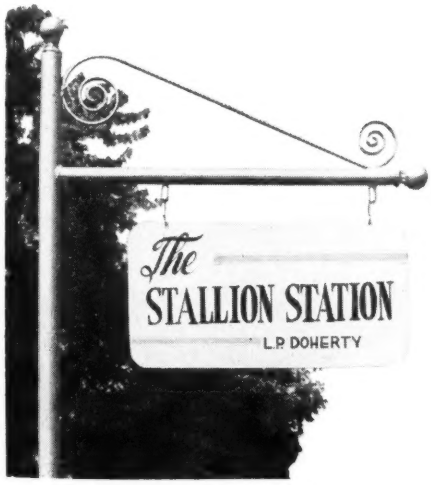

Harold Snowden, Mgr., Russell Cave Pike,
Phone 2-3313, Lexington, Kentucky

Mighty Story—Jungle Flower, by Tiger (E. K. Thomas, KS)
Mr. and Mrs. George L. Lewis Stable 30,000

Spy Song—Fleet Mammy, by Count Fleet (Stoner Creek Stud, KS)..R. S. Le Sage 30,000

Fillies at $20,000 and Up

*Alibhai—War Kilt, by Man o' War (Estate of Samuel Riddle, KS)
J. Howard Rouse, agent 34,000

*Heliopolis—Sweet Woman, by Roman (E. E. D. Shaffer, KS)..William G. Helis Jr. 34,000

*Mahmoud—Motto, by *Sir Gallahad III (North Cliff Farm, S)
Mrs. Royal Firman Jr. 33,000

*Heliopolis—Miss Drummond, by *Pharamond II (Almahurst Farm, S)
J. S. Abercrombie 31,000

*Alibhai—Up the Hill, by *Jacopo (Leslie Combs II, KS).....Pin Oak Farm 30,500

*Nasrullah—Nitromond, by Bull Lea (Stoner Creek Stud, KS)
Joe Tomlinson 28,000

Double Jay—Colosseum, by Ariel (Charlton Clay, KS).....W. C. Partee 26,000

Roman—Azalea, by Sun Teddy (Nydrie Stud, S).....Cain Hoy Stable 26,000

*Ambiorix—Wise Old Owl, by Bimelech (Hurstland Farm, KS)... Joe Tomlinson 25,000

*Heliopolis—Twinkley, by Bull Lea (Crown Crest Farm, KS).....Pin Oak Farm 25,000

*F., *Royal Charger—Lily Marlene, by *Mahmoud (Nydrie Stable, S)
Cockfield Stable 25,000

*Alibhai—Army Colors, by Man o' War (Shawnee Farm, KS)
C. F. White, agent 24,000

War Admiral—Challenge Like, by *Challenger II (Allen T. Simmons, Inc., KS)
Hartland Farm 24,000

Coaltown—*Upper Boats, by Nearco (Old Westport Place and Laguna Seca Ranch, S).....R. O. Nuzum, agent 23,000

Eight Thirty—Your Game, by *Beau Pere (Blue Ridge Farm, S)
William Post 23,000

***Nasrullah**
Topped the sires again.

Count Fleet—Obedient, by *Mahmoud (Stoner Creek Stud, KS)
Lloyd P. Tate 21,000

Polynesian—Blue Moon, by Eight Thirty (Elmendorf Farm, KS)
Mr. and Mrs. George L. Lewis Stable 20,000

*Rico Monte—Lyceum, by Bull Lea (Charlton Clay, KS).....R. E. Cudahy 20,000

The Highest Sire Averages

For the second year in succession *Nasrullah led all other sires represented by 3 or more yearlings at auction. With an average down slightly, from $50,375 to $49,333, *Nasrullah was more than $20,000 above Citation, which was second with an average of $28,625.

An accompanying table gives totals and averages for all sires which had averages as high as $8,000 and gives a lifetime total for sires previously represented at the yearling sales. Only first-year horse on the 1955 list of leaders was *Windy City II, which averaged $8,220 for 5 head.

*Nasrullah also leads the all-time list, but he has had only 12 yearlings sold at auction in the U. S. Among horses represented by 50 or more head, the order of the leaders is *Mahmoud, *Alibhai, War Admiral, Count Fleet, Eight Thirty, Polynesian, Roman, and *Heliopolis.

The List of Yearlings

In the following list the yearlings sold by auction in 1955 are grouped under the names of their sires, and are further identified by color, sex, and the names of the dam and her sire.

The parenthetical reference indicates the auction at which the sale was made and gives the page on which *The Blood-Horse* reported the sale. Unless otherwise noted, the page number refers to the current volume, that is, to issues of the second half of the year. If the sale was reported in volume 69, covering the first half of the year, the page number is preceded by a 1.

Abbreviations used in identifying the sales are KS, Keeneland summer; KF, Keeneland fall; S, Saratoga; DM, Del Mar (California Thoroughbred Breeders' Association); GS, Garden State Park; Md., Maryland; Can., Canada (Woodbine Park). For other auctions only the page number is given.

Totals and averages are given for all sires represented by as many as 3 yearling sales. In cases where the same yearlings were sold more than once each sale is included in the total and average.

SIRES WITH HIGHEST AVERAGES

TABLE showing 1955 and lifetime North American yearling sales records of all sires represented by at least 3 yearlings in the 1955 auction sales and with averages of at least $8,000.

	1955			Cumulative		
	No.	Total	Average	No.	Total	Average
*Nasrullah	3	$148,000	$49,333	12	$ 425,500	$35,458
Citation	4	114,500	28,625	11	303,000	27,545
Coaltown	6	160,500	26,750	9	200,700	22,300
*Mahmoud	3	71,500	23,833	75	1,436,300	19,151
*Noor	8	182,100	22,763	27	488,800	18,104
*Royal Charger	4	90,200	22,550	11	309,200	28,109
*Heliopolis	8	176,900	22,113	150	1,804,300	12,029
*Alibhai	12	256,600	21,383	57	1,078,800	18,926
*Khaled	3	61,500	20,500	27	269,350	9,976
Count Fleet	6	114,500	19,083	100	1,502,700	15,027
Roman	13	239,900	18,300	166	2,051,800	12,360
Olympia	12	197,600	16,467	30	385,200	12,840
Polynesian	14	226,800	16,200	71	912,100	12,846
War Admiral	13	189,500	14,577	119	1,803,900	15,159
Brookfield	8	108,400	13,550	49	385,400	7,865
*Shannon II	11	135,700	12,336	52	477,800	9,188
Your Host	5	60,700	12,140	15	138,000	9,200
Spy Song	7	84,300	12,043	35	295,600	8,446
Eight Thirty	9	100,400	11,156	74	969,200	13,097
Double Jay	11	117,700	10,700	35	224,300	6,409
*Princequillo	6	61,100	10,183	73	566,600	7,762
Hill Prince	8	80,000	10,000	14	139,200	9,943
*Royal Gem II	23	221,700	9,639	78	544,200	6,977
*Ardan	6	53,100	8,850	22	181,700	8,259
Menow	5	43,200	8,640	85	672,850	7,916
Mr. Busher	10	83,900	8,390	33	250,500	7,591
War Relic	13	108,600	8,345	94	586,650	6,241
*Windy City II	5	41,100	8,220			

A

*ABBE PIERRE, gr., 1937
Brantome—Suze, by Filibert de Savoie
Ch. f., Simplicity, by Pairbypair (GS 832)
Francis C. Citover, agent $ 5,800

ABERNANT (Eng.), gr., 1946
Owen Tudor—Rustom Mahal, by Rustom Pasha
*B. c., Fragilite, by Prince Bio (S 531)
Greentree Stable 9,500
*Gr. c., Wild Success, by Niccolo dell'Arca (S 531)....Mrs. Frederick Ownley 16,500

ACE ADMIRAL, ch., 1945
**Heliopolis—War Flower, by Man o' War*
6 head, $26,700; average $4,450.
Ch. f., Belmont Gray, by Attention (S 530)
Wayne Kendrick 1,900
Ch. c., Bur Black, by Burgoo King (KF 1125).....John C. Lawrence 2,500
Ch. f., Lady Camille, by Requested (KS 365).....Eugene Mori 4,500
B. f., Scarlet Lake, by *Jacopo (KS 367)
Andrew J. Crevolin 3,700
B. f., Shootem, by Petrose (KF 1125)
C. J. Wade, agent 2,600
Ch. c., Sparta, by *St. Germans (KS 367)
Robert E. Harrison 11,500

*ADARIS, b., 1936
Tourbillon—Adargatis, by Asterus
3 head, $7,300; average $2,433.
B. f., Historical, by *Sir Gallahad III (GS 765).....James A. Carson 700
B. f., Raider LaRue, by Sky Raider (GS 830).....H. S. Finney, agent 600
B. c., Some Relief, by *Mahmoud (GS 765)
E. B. Stewart, agent 6,000

To Be Sold at Hialeah Park
Wednesday, January 25, 1956

The following horses, property of J. S. Kroese, including the entire racing stable of the former Belair Stud, except for Nashua and two coming 2-year-old fillies to be retained for racing and breeding:

Hip No.

No. 1 Amber Diver, b. c. 1954, *Ambiorix—Marapania, by Devil Diver.

No. 2 Ambidextrous, b. c. 1953, *Ambiorix—Vienna, by Menow.

No. 3 Ambient, b. c. 1952, *Ambiorix—Vienna, by Menow.

No. 4 Belander, b. f. 1954, *Ambiorix—Belara, by Fenelon.

No. 5 Black Blink, b. c. 1954, Black Tarquin—Bonnie Blink, by Fighting Fox.

No. 6 Black Emperor, b. c. 1953, Black Tarquin—Seclude, by *Isolater.

No. 7 Brief Report, b. f. 1952, *Lord Grillo—Hav-U-Heard, by Dunlin.

No. 8 Cilitation, b. f. 1953, Black Tarquin—*Vibration II, by Sir Cosmo.

No. 9 Cote d'Or, b. f. 1953, Prince Simon—Valse d'Or, by Eight Thirty.

No. 10 First Flower, b. f. 1952, *Nasrullah—Marguery, by *Sir Gallahad III.

No. 11 Game Chance, ch. g. 1950, Some Chance—Bonnie Beryl, by Fighting Fox.

Hip No.

No. 12 Gay Orbit, blk. c. 1953, *Orbit II—Gay Wave, by Reaping Reward.

No. 13 Gold Vale, blk. f. 1954, Black Tarquin—Valse d'Or, by Eight Thirty.

No. 14 High Plateau, br. f. 1954, *Ambiorix—Vulcania, by Some Chance.

No. 15 Little Hermit, br. c. 1954, *Ambiorix—Seclude, by *Isolater.

No. 16 Moon Crazy, b. c. 1954, Fighting Fox—*Moon Star II, by Hyperion.

No. 17 Nashville, b. c. 1954, *Nasrullah—Bonnie Beryl, by Fighting Fox.

No. 18 Occupado, b. g. 1952, Occupy—Gay Jilted, by *Lancegaye.

No. 19 Psychotic, b. c. 1954, *Hypnotist II—My Emma, by *Isolater.

No. 20 Rajputana, b. c. 1954, Black Tarquin—*Vibration II, by Sir Cosmos.

No. 21 Tremor, b. f. 1952, Prince Simon—*Vibration II, by Sir Cosmos.

No. 22 Valence, b. f. 1953, *Ambiorix—Vashti, by Gallant Fox.

The horses may be inspected at Merryland Farm, Hyde, Maryland, up to January 18 and after that date at the Christopher Ranch, Hialeah, Florida. For further information contact:

FASIG-TIPTON-CO. NEW YORK

FASIG-TIPTON COMPANY, Inc.

3 EAST 48th STREET, NEW YORK 17, N. Y.

Telephone MUrray Hill 8-1897

HUMPHREY S. FINNEY, President

Billings

Property of R. W. McIlvain

- Billings, ch., 1945
  - *Mahmoud
    - *Blenheim II
      - Blandford
      - Malva
    - Mah Mahal
      - Gainsborough
      - Mumtaz Mahal
  - Native Gal
    - *Sir Gallahad III
      - *Teddy
      - Plucky Liege
    - Native Wit
      - Fair Play
      - *Nature's Smile

The culmination of half a century of leading sires—

Every sire in BILLINGS' pedigree has topped the sire lists . . . by leading sire *Mahmoud (1946), son of leading sire *Blenheim II (1941), BILLINGS is out of a daughter of leading sire *Sir Gallahad III (1930, '33, '34, and '40) . . . in the third generation, Blandford led in England three times, Gainsborough twice, *Teddy twice in France, and Fair Play three times in America.

The predominant quality of his pedigree was manifested in BILLINGS' performance on the track where he was ranked second only to the great Citation at 3 . . . in a crop which included such outstanding horses as Coaltown, Bewitch, My Request, Better Self, Ace Admiral, etc.

One of *Mahmoud's best staying sons, BILLINGS is making his mark as an outstanding sire of 2-year-olds . . . among the leading freshman sires of juveniles with eight winners in his first crop, BILLINGS came up with seven 2-year-old winners in his second crop including stakes horses Top Traffic, Texas Bull Dog, and Miss Ada . . . **and this year BILLINGS has out nine juvenile winners from 18 named foals!**

Good breeding, breeds on . . . through BILLINGS.

Fee $1,500 Live Foal

INQUIRIES TO **LESLIE COMBS II**

*ALIBHAI Hyperion—Teresina	*ARDAN Pharis—Adargatis	*BERNBOROUGH Emborough—Bern Maid	BILLINGS *Mahmoud—Native Gal
JET PILOT *Blenheim II—Black Wave	MY REQUEST Requested—Sugapud	*NIZAMI II Nearco—Mumtaz Begum	*NORSEMAN Umidwar—Tara

*ARDAN

Pharis	Pharos	Pharlaris
		Scapa Flow
	Carissima	Clarissimus
		Casquetts
*ARDAN, b., 1941		
Adargatis	Asterus	*Teddy
		Astrella
	Helene de Troie	Helicon
		Lady of Pedigree

One of the truly great race horses of the world *ARDAN left his mark in Europe not only on the track but at the stud as well. From his first crops there came Damaka, leading filly in France at 3 and again at 4, Dacia, leading filly in Italy at 2 and 3, and Hard Sauce, crack performer now at stud in England. This year in America, *ARDAN has out eight 2-year-old winners, the Canadian Oaks winner Miss Ardan, and four other stakes performers in King's Mutiny, Lychnus, *Guardian II, and Grid.

Property of a Syndicate

Fee $3,500 Live Foal

Spendthrift Farm LEXINGTON, KENTUCKY

COMTE d.GRASSE Count Fleet—La Liberte	*CORTIL Pharis—Thiorba	FUTURAMATIC Eight Thirty—Heritage	JET MASTER Jet Pilot—Mattie J.	
PROVOCATIVE Roman—*Dusk II	REQUESTED Questionnaire—Fair Perdita	*ROYAL CHARGER Nearco—Sun Princess	VOLCANIC *Ambrose Light—Hot Supper	

ADMIRAL LEA, br., 1946
Bull Lea—Que Gato, by Blue Larkspur
B. c., Family Hour, by *Beau Pere (DM 596) ..... Arcadia Stable 2,000

ADMIRALS MATE, br., 1947
War Admiral—Fantine, by Whichone
Dk. br. f., Rose Minot, by Jacomar (Can 551) ..... Charles Burns 3,000

AIR HERO, ch., 1943
**Blenheim II—Anchors Ahead, by Man o' War*
Ro. c., This Time, by *Quatre Bras II A. G. Viglas (GS 830) 600

AIR SAILOR, dk. ch., 1942
Sweep Like—Miss Morocco, by Stimulus
Ch. f., Lady Rebecca, by Jamestown (KF 1056) ..... T. D. Buhl 2,000
Ch. f., Witches Night, by Mad Hatter (KF 1056) ..... Cataula Farm 700

ALABAMA, gr., 1942
**Mahmoud—Gala Belle, by *Sir Gallahad III*
4 head, $7,900; average $1,975.
Ch. c., Grace Grier, by John P. Grier (KF 1122) ..... V. L. Creal 1,000
Gr. f., Happy Nymph, by Nymph King (KF 1122) ..... Moody E. Thompson 1,500
Gr. c., Stick Fast, by *Chicle (KF 1122) V. L. Creal 3,000
B. f., Weatherite, by Prince of Wales (KF 1122) ..... V. L. Creal 2,400

*ALIBHAI, ch., 1938
Hyperion—Teresina, by Tracery
12 head, $256,600; average $21,383.
Ch. f., Army Colors, by Man o' War (KS 367) ..... C. F. White, agent 24,000
Ch. f., Blue Note, by Challedon (KF 366) Allison and Prestridge 13,000
Ch. c., Crepe Myrtle, by Equipoise (KS 366) ..... H. M. Warner 47,000
B. c., Happy Birthday, by Jamestown (KS 366) ..... T. A. Grissom 17,000
B. c., Intrigue, by Discovery (KS 369) E. H. Woods 12,500
Br. c., Jacola, by *Jacopo (KS 368) Michael Schaible 27,000
B. c., Romanticist, by Roman (DM 597) Mr. and Mrs. Barry J. Richards 4,100
Ch. c., True Bearing, by *Sir Gallahad III (KS 364) ..... Pin Oak Farm 25,000
B. f., Up the Hill, by *Jacopo (KS 366) Pin Oak Farm 30,500
Ch. f., War Kilt, by Man o' War (KS 366) J. Howard Rouse, agent 34,000
B. f., Widow's Peak, by *Hairan (KS 367) C. E. Chesher 11,000
B. f., Within Bounds, by *Beau Pere (KS 367) ..... William G. Helis Jr. 11,500

ALL BLUE, br., 1947
Bull Lea—Blue Delight, by Blue Larkspur
Dk. br. c., Button Hole, by Clock Tower (DM 597) ..... Nate Kaplan 5,000
B. c., Miss Radiation, by *Limpio (DM 597) ..... Wallace F. Zager 4,000

ALORTER, b., 1941
*The Porter—Sun Bijur, by *Sun Briar*
8 head, $20,000; average $2,500.
Ch. f., Baker Girl, by Blue Flyer (KF 1058) ..... G. Osborne 800
Ch. c., Chala, by Chance Sun (KF 1058) Conn Smythe 2,200
Br. c., Dust, by Good Goods (KF 1058) Joseph Dunn and Leon Green 1,200
Ch. c., Farm Lady, by Agrarian (KF 1058) W. Resseguet 2,200
B. c., Howl, by Prince Pal (KS 368) Valley View Farm 5,000
Ch. c., Imperial Play, by Chance Play (KS 368) ..... John Stelle 4,000
B. f., Miss Harrison, by Wise Counsellor (KF 1058) ..... J. S. Nash, agent 1,600
B. f., Phi Beta, by *Rhodes Scholar (KS 368) ..... W. P. Griffith 3,000

ALQUEST, br., 1940
Questionnaire—Lilac Day, by Eternal
6 head, $9,500; average $1,583.
Br. g., Gullah, by Bostonian (GS 832) Paul Doll and R. S. Watts Jr. 1,800
HEAVEN HELPUS, b. f., Heaven Hill, by Tintagel (GS 832) ..... Gordon Leonard 3,900
Ch. f., Jackina, by Jack High (GS 832) Colin MacLeod Jr. 1,300
Ch. f., Moorland Belle, by Pilate (GS 830) Hugh Dufford, agent 1,000
Ch. f., New Trick, by Questionnaire (GS 765) ..... Mrs. J. W. Camac 800
Dk. br. f., Quartet, by *Quatre Bras II (GS 832) ..... Romolo de Santis 700

ALSAB, b., 1939
Good Goods—Winds Chant, by Wildair
9 head, $41,400; average $4,600.
B. c., Black Orchid, by Torchilla (KF 1056) ..... Irving Gushen 8,700
Ch. f., Challmoss, by Challedon (KF 1056) Pine Cone Farm 2,600
Ch. f., Darby Dyne, by Stimulus (S 531) Courtney Burton 3,500
B. f., Honey, by Pavot (KS 367) Robert E. Harrison 5,000
Ch. c., Languid Lady, by Stimulus (KF 1058) ..... R. J. Barth 2,900
B. f., Maidel Miss, by Gallant Sir (GS 765) E. Cartwright 900
B. c., Polly Flag, by American Flag (KS 368) ..... King Brothers 1,800
B. c., Say Please, by Jamestown (KS 363) Olin Gentry, agent 5,000
B. c., Seventh Day, by Zacaweista (KS 364) Dan O. Sabath, agent 11,000

*AMBIORIX, b., 1946
Tourbillon—Lavendula, by Pharos
7 head, $54,900; average $7,871.
B. c., Bridal Toast, by Milkman (KS 369) Lloyd P. Tate 8,000
B. c., Fenino, by Fenelon (KF 1126) H. Merrin 1,800
B. f., Gay Rhythm, by *Blenheim II (KF 1122) ..... T. Edward Gilman 2,300
B. f., Nuit Noire, by *Bull Dog (S 531) W. L. Huntley 4,800
Blk. c., Redeemed, by Revoked (KS 366) Buddah Stable 11,000
Blk. f., Wise Old Owl, by Bimelech (KS 367) ..... Joe Tomlinson 25,000
Dk. b. f., With Honor, by *Rhodes Scholar (KF 1122) ..... J. B. Randolph 2,000

AMPHITHEATRE, br., 1939
**Sir Gallahad III—Arena, by St. James*
6 head, $15,200; average $2,533.
Ch. c., Aerial Bomb, by Ariel (KF 1125) Edward Siravo 1,400
Ch. c., Dorothy J., by Sweep All (KS 368) D. H. Wells 3,200
B. f., Inhale, by The Porter (KS 365) Dan Logan 4,700
B. c., Narghileh, by Bubbling Over (KF 1125) ..... P. B. Cooke 900
B. c., Reigh's Girl, by Reigh Count (GS 830) ..... G. R. Bryson 3,200
B. f., Sail Cloth, by War Admiral (KF 1124) ..... Roscoe Goose 1,800

APACHE, br., 1939
**Alcazar—Flying Song, by *Sir Gallahad III*
5 head, $27,300; average $5,460.
B. f., Ambitious Rita, by Action (KF 125) A. Hickling 800
Br. f., Bergotte, by Heather Broom (GS 832) ..... Betty W. Rosenberger 900
B. f., Miss Zibby, by Omaha (KS 364) C. E. Chesher 12,000
Br. c., Poupee, by *Quatre Bras II (KS 369) ..... Jacob Sher 7,500
B. c., Silver Crest, by *Mahmoud (KS 369) Clark Horse Agency 6,100

ARCTIC PRINCE (Eng.), br. 1948
Prince Chevalier—Arctic Sun by Nearco
Ch. c., *Bray Melody, by Coup de Lyon (KS 369) ..... S. M. Look, agent 42,000

*ARDAN, dk. b., 1941
Pharis—Adargatis, by Asterus
6 head, $53,100; average $8,850.
Ch. c., *Boudoir II, by *Mahmoud (KS 366) ..... N. Threewitt, agent 31,000
B. c., Creep Mousie, by Bimelech (KS 368) Mrs. A. L. Rand 4,500
B. f., Jacatam, by Jack High (KF 1125) Hugh Dufford, agent 1,100
B. c., Kilfane, by Whirlaway (KS 366) E. Constantin Jr. 6,500
Ch. c., Munster, by Chance Shot (KF 1058) H. Merrin, agent 3,500
Br. c., Rosetown, by Jamestown (KS 366) Jaclyn Stable 6,500

ARISE, br., 1946
He Did—Coralie B., by Apprehension
5 head, $8,600; average $1,720.
Ch. f., Carreen, by *Sun Briar (KF 1121) R. L. Hunter 1,600
B. c., Charm Town, by Jamestown (KF 1056) ..... H. Merrin 700
B. f., Fleet Mink, by Count Fleet (Can 551) ..... Robert S. Hunter 2,000
Br. f., Mighty Gay, by Gay Monarch (KF 1125) ..... W. C. Prickett 800
B. c., Naval Station, by Pompey (KF 1123) Horace Dieterich 3,500

ARISTOS, b., 1944
**Rhodes Scholar—Carla, by *Teddy*
B. f., Datso, by Haste (Can 551) H. La Plante 400
B. f. Siete Vistas, by *Siete Colores (Can 551) ..... J. J. Fleming 400

ASSESSOR (Eng.), ch., 1945
Ballyogan—Lady Almoner, by Concerto
†*Ch. c., *My Doxy, by Orthodox (KF) 1056) ..... Mrs. M. G. Walsh 1,000
†By Maltravers or Assessor.

ATAVISTIC, ch., 1936
**Bright Knight—Alma Ata, by *Archaic*
B. f., Lady Carmenita, by Heelfly (CTBA 1-183) ..... George C. Newell 800
Br. c. (twin), Nita Fly, by Heelfly (CTBA 1-183) ..... T. R. Stepp 175

ATTENTION, b., 1938
Equipoise—Fizzaz, by Bubbling Over
3 head, $5,300; average $1,767.
B. c., Fleet Queen, by Boatswain (GS 832) Dr. R. C. Moore 700
YOUR ATTENTION, dk. b. c., Gildsie, by Gilded Knight (Md. 1244) Three U's Stable 3,100
Blk. c., Kirk's Folly, by April Wave (Md. 1244) ..... Carl Simms 1,500

B

*BASILEUS II, ch., 1942
*Victrix—*Barberybush II, by *Ksar*
B. f., Felucca, by Roman (DM 594) Dr. Charles S. Graves 2,000

BASTINADO, b., 1939
*Stimulus—*Blanditia, by Blandford*
3 head, $3,100; average $1,033.
B. f., Norgrand, by *North Wales II (Can 551) ..... J. F. McGarry 400
Ch. c., O Yari San, by Pagan Knight (Can 551) ..... H. J. Carmichael 1,600
Ro. f., Uelopatch, by Chicuelo (Can 551) John M. Elliott 1,100

BATTLEFIRE, br., 1942
*Bull Lea—Warlou, by *Sickle*
4 head, $5,400; average $1,350.
Dk. b. f., Beautician, by Black Servant (KF 1125) ..... John C. Wozneski 900
B. f., Cashier, by High Strung (KF 1125) Don Angle 1,000
Dk. b. c., Mock Turtle, by Mad Hatter (KF 1125) ..... P. L. Hallum 2,800
B. f., Night Gown, by Sir Damion (KF 1125) ..... A. Hickling 700

*BEAUCHEF, b., 1943
Afghan II—Borrascosa, by Firmament
3 head, $3,400; average $1,133.

B. c., Alaport, by The Porter (Md. 1244) Xanath Farm 600
Ch. f., Broken Glass, by *Challenger II (Md. 1248) Stanley Green Jr. 1,700
Ch. f., Numway, by Whiskaway (Md. 1248) Stanley Jones 1,100

*BEAU GEM, ch., 1944
Helios—French Gem, by Beau Fils
4 head $14,800; average $3,700.

B. c., Blue Satin, by *Sir Gallahad III (S 530) Mrs. C. Silvers 3,200
Ch. c., Highland Fling, by By Jimminy (1-1303) John M. Lee 1,600
Ch. f., Mission Play, by Chance Play (GS 830) Mrs. J. B. Bond 3,000
Ch. c., Tody West, by Westwick (S 468) Henry H. Hecht 7,000

BEAU MAX, b., 1947
Bull Lea—Bee Mac, by War Admiral

Ch. f., Remind, by Balladier (KF 1127) Clark Horse Agency 4,300

BE FLEET, b., 1947
Count Fleet—Bala Ormont, by Ormont
11 head, $45,800; average $4,164.

B. f., Forerunner, by *Blenheim II (KS 364) H. O. H. Frelinghuysen 5,700
B. f., Lady Rosamond, by Thundering (KS 367) Andrew J. Crevolin 4,500
Ch. f., Lost Lake, by *Alibhai (KF 1121) M. G. Walsh 1,600
Ro. c., Merry Onig, by *Gino (KF 1058) Buddah Stables 6,500
B. c., Midway Rose, by Challedon KF 1123) Merritt A. Buxton 1,500
B. c., Miss Blue Lea, by Bull Lea (KS 367) Andrew J. Crevolin 8,700
Ch. f., Pretty Fox, by Fighting Fox (KS 367) Harry A. Deep 3,200
Ch. c., Rosy Brand, by Big Brand (KF 1121) Joseph Gavegnano 6,800
Ch. f., Texas Flier, by Carrier Pigeon (KF 1121) Mrs. F. Dougherty 1,900
B. f., Traffic Jam, by Counterbalance (KF 1126) Pete Anderson 1,200
B. c., Woodmere, by Gallant Fox (KF 1058) T. D. Buhl 4,200

BELDINE, b., 1942
**Bel Aethel—Sourdine, by *Royal Minstrel*

Br. c., Hambora, by Star Hampton (KF 1056) Mrs. M. G. Walsh 500
B. f., Woodfin, by Blackwood (KF 1125) C. R. Kelley 800

*BERNBOROUGH, b., 1939
Emborough—Bern Maid, by Bernard
12 head (3 sold twice), $47,600; average $3,967.

Dk. b. c., Annfranbee, by Zacaweista (GS 830) J. P. Hunt 2,900
Ch. f., Avilion, by *Sir Gallahad III (KF 1058) Raymond and Walter Barth 1,500
Ch. f., Belgarian, by Agrarian (KS 370) H. B. Marcus 3,600
Ch. f., Belgarian, by Agrarian (GS 765) Danny Shea, agent 1,800
B. f., Davelle, by *Shannon II (KF 1127) J. C. Metz, agent 2,900
B. f., Davelle, by *Shannon II (1420) J. B. Jones 2,800
B. c., Delicatus, by Roman (GS 830) Blue Stone Farm 5,500
Br. f., Now-Me, by Menow (KF 1123) E. L. Cannon Jr. 1,000
Ch. f., Ophelia Rose, by Pavot (S 470) L. P. Doherty 2,200
Ch. f., Ophelia Rose, by Pavot (GS 765) Milton C. Richards 700
B. f., Popularity, by *Alibhai (KS 367) Lester Manor Stable 7,500
Ch. f., Your Hostess, by *Alibhai (KS 367) Fasig-Tipton Co. 15,200

"Those poor devils are dying"

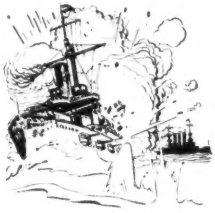

Bulky and calm, Jack Philip stood on the bridge, watching his gunners pour fire into the Spanish men-of-war fleeing Santiago harbor.

Only a few days before, another American ship had accidentally fired at the *Texas*. Philip had responded by signalling: "Thanks, good line, but a little over."

Now enemy shells were whistling over his head from desperate vessels doomed to destruction. As the *Texas* raced past the flaming, riddled hulk of the *Vizcaya*, that Spanish battleship exploded.

Instantly, a great victorious shout sprang up on the *Texas*. But Philip quickly silenced it:

"*Don't cheer, men; those poor devils are dying.*"

Jack Philip was already something of a friendly hero to his men. But this one sentence, more than all his bravery, made him a hero of the Spanish-American War to millions of Americans.

For Americans prize gallantry. Gallantry is part of the great heritage—part of the strength—of the American people. And today, it is this strength—the strength of 165 million Americans—which forms the real guarantee behind one of the world's finest investments: U. S. Series E Savings Bonds.

That's why it's such a good idea for any American to buy Savings Bonds regularly and hold on to them. Start today!

★ ★ ★

It's actually easy to save money—when you buy Series E Savings Bonds through the automatic Payroll Savings Plan where you work! You just sign an application at your pay office; after that your saving is done *for* you. The Bonds you receive will pay you interest at the rate of 3% per year, compounded semiannually, when held to maturity. And *after* maturity they go on earning 10 years *more*. Join the Plan today. Or invest in Bonds regularly where you bank.

Safe as America – U.S. Savings Bonds

The U.S. Government does not pay for this advertisement. It is donated by this publication in cooperation with the Advertising Council and the Magazine Publishers of America.

*CORTIL

His first foals will race in 1956

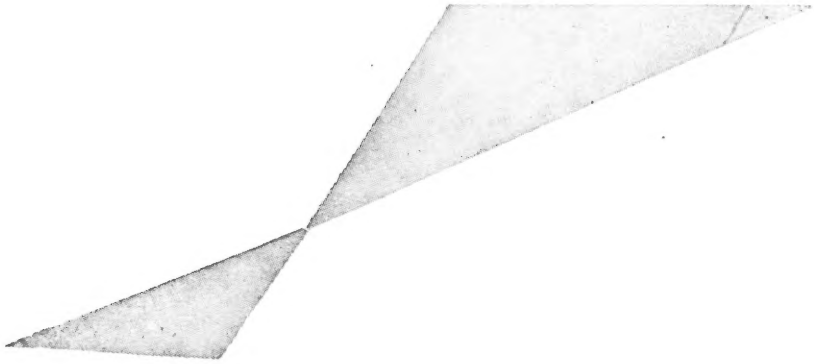

A son of PHARIS

PHARIS is regarded by the French as their greatest contemporary horse. His sire career was interrupted during the war when he went to Germany. Nevertheless he has made important contributions to European racing; led French sire lists four years. He has sired:

- ***ARDAN—French Derby, Prix de l'Arc de Triomphe, Coronation Cup, etc.**
- **PALENCIA—French 1,000 Guineas**
- **SCRATCH—English St. Leger, French Derby**
- **TALMA—English St. Leger**
- ***PRIAM II—leading 2-year-old**
- ***COREJADA French 1,000 Guineas, Irish Oaks, etc.**
- ***CORTIL—Gimcrack Stakes**

History of *Cortil's Family

In 1919 when M. Boussac, the breeder of *Cortil, was commencing to assemble his breeding stock he went to the Newmarket Sales and purchased the 7-year-old mare Desmond Lassie. Taken to France, Desmond Lassie produced six winners, the best being Irismond (Prix Noailles and Prix Lupin), Alguazil (Grand Prix de Vichy), Ramon (Churchill Stakes), and Esclarmonde, the only daughter retained by M. Boussac. She won the Prix des Reves d'Or and the Prix la Rochette, and was third by a half a length in the Grand Criterium.

INQUIRIES TO **LESLIE COMBS II**

*ALIBHAI Hyperion—Teresina	*ARDAN Pharis—Adargatis	*BERNBOROUGH Emborough—Bern Maid	BILLINGS *Mahmoud—Native Gal	COURSE Court Liberte
	MY REQUEST Requested—Sugapud	*NIZAMI II Nearco—Mumtaz Begum		*NORSEMAN Umidwar—Tara

Esclarmonde's best male produce was Atys, a classic colt which was injured after his first start but now a successful stallion in France. Esclarmonde's only filly was Nerissa, which didn't run but which has produced four winners. Among them were Albor (winner Prix Gladiateur), Djerba (best 2-year-old filly of her year and winner Prix d'Arenberg and the Chevely Park Stakes in England), and Thiorba, winner of her two starts at two and placed in the Poule d'Essai, Prix Penelope, etc.

Thiorba has produced three first rate performers: Janus (Prix La Rochette, Prix Jean Prat), Annapurna (6 wins at 3, 1953, including Newmarket Oaks, Prix Henry Delamarre and regarded as the best of her sex in France in 1954), and *Cortil (Gimcrack Stakes, etc.).

*CORTIL, br. h., 1948	Pharis	Pharos	Pharis
			Scapa Flow
		Carissima	Clarissimus
			Casquetts
	Thiorba	Banstar	Sunstar
			Durban
		Nerissa	Asterus
			Esclarmonde

***CORTIL,** a compact, well-muscled individual, with very good balance, is ideally suited to American racing. The son of Pharis demonstrated real ability in a short career in England and France. He won his first start, at Longchamps, and then shipped to England where he won the coveted Gimcrack Stakes from a good field. *Cortil's first crop will be 2-year-olds of 1956 — you will find them in many of our leading racing stables.

Fee $1,000 Live Foal

Spendthrift Farm LEXINGTON, KENTUCKY

*CORTIL Pharis—Thiorba	FUTURAMATIC Eight Thirty—Heritage	JET MASTER Jet Pilot—Mattie J.	JET PILOT *Blenheim II—Black Wave	
PROVOCATIVE Roman—*Dusk II	REQUESTED Questionnaire—Fair Perdita	*ROYAL CHARGER Nearco—Sun Princess	VOLCANIC *Ambrose Light—Hot Supper	

BEST SELLER, b., 1938
Blue Larkspur—Bazaar, by Tetratema

B. c., Flechette, by Stagehand (GS 830)
W. Burling Cocks, agent 1,800

BETTER SELF, b., 1945
Bimelech—Bee Mac, by War Admiral
5 head, $19,500; average $3,900.

B. c. (twin), *Begum II, by Rustom Pasha (KF 1124) ..... C. R. Kelley 400
B. c., Bell Song, by Menow (KS 367)
William Post 8,000
B. c., G. Girl, by Sir Damion (KF 1127)
Vernon Herman 1,000
Dk. b. f., Marquecade, by *Blenheim II (S 468) ..... Twin Oaks Stable 3,800
B. f., So Rare, by Stimulus (KS 368)
King Ranch Farm 6,300

*BIG DIPPER II, ch., 1948
Signal Light—Huntress, by Foxhunter
10 head, $70,500; average $7,050

Lt. b. c., Anchoress, by Bull Lea (DM 596)
Dr. I. B. Ballenger 6,700
Br. c., Betty Carreen, by *Sir Gallahad III (DM 596) ..... Dr. Ernest Galliard 5,600
Dk. b. c., Betty Lea, by Bull Lea (S 531)
A. G. Robertson, agent 13,700
B. c., Brush Away, by *Bull Dog (S 469)
Mrs. E. S. Moore 7,000
B. f., Carmagnole, by Case Ace (S 469)
W. A. Kelley, agent 4,200
Ch. c., Discreet, by Eight Thirty (KS 370)
Jan Burke 11,500
B. f., Evening Tide, by *Bull Dog (S 531)
Mill River Stable 8,000
Ch. c., Lark Song, by Blue Larkspur (KS 368) ..... Thomas E. Gentry, agent 8,000
Ch. f., Light Up, by Thumbs Up (GS 765)
G. R. Bryson 1,100
Ch. c., Ponceau, by Case Ace (KS 367)
E. Lowrance 4,700

BIG GAME (Eng.), b., 1939
**Bahram—Myrobella, by Tetratema*

*B. c., Feu Follet, by Fair Trial (KS 367)
Woodley Lane Farm 11,500

BILLINGS, ch., 1945
**Mahmoud—Native Gal, by *Sir Gallahad III*
10 head, $37,200; average $3,720.

Ch. c., Barracoon, by *Heliopolis (S 468)
J. P. Wimpheimer 3,500
B. c., *Charmante, by Selim Hassan (KF 1058) ..... F. R. Merry 1,000
Lt. b. f., Clothes Horse, by Good Goods (GS 765) ..... M. Troy Jones 2,600
B. c., Double Wing, by *Pharamond II (KF 1121) ..... J. F. Edwards 4,200
B. c., Duty Dance, by Equifox (KF 1192)
D. B. Midkiff 1,300
B. f., Elsa, by Bull Lea (KF 1058)
Conn Smythe 2,000
FIRST BILLING, ch. c., First Fleet, by Count Fleet (KF 1122)
Harris Robertson, agent 15,000
B. f., Flag Lily, by Reigh Count (KF 1058) ..... P. B. Cooke 1,200
Ch. c., Miss Quiz, by Questionnaire (KF 1056) ..... Hurstland Farm 2,200
Br. c., Sallyport, by War Hero (S 470)
J. D. Wimpheimer 4,200

BIMELECH, b., 1937
*Black Toney—*La Troienne, by *Teddy*
17 head (1 sold twice), $132,400; average $7,788.

B. c., Clickety Clack, by Flying Heels (S 469) ..... Peter Fuller 7,000
B. c., Dancing Lesson, by Questionnaire (KF 1124) ..... Winlochan Stable 7,800
B. c., Furenuf, by Ariel (KF 1122)
J. Thomas 1,000
B. f., Golden Legend, by *Jacopo (KF 366)
Dr. P. Graffagnini 4,100
B. f., Hy Broom, by Hygro (KS 370)
Valley View Farm 15,000
B. c., Imprint, by War Relic (S 469)
Pin Oak Farm 9,500
B. f., Linger, by Lochinvar (KS 368)
J. C. Brady 6,500
B. c., Lump Sugar, by Bull Lea (S 469)
Morris Dixon, agent 4,800
B. f., Mirrored, by *Sickle (KS 367)
Shawan and Kennedy 7,000
B. c., Our Colors, by Man o' War (KS 366)
T. P. Morgan 12,000
B. f., Peregrine, by Brazado (S 468)
Steven B. Wilson 3,700
Br. c., Pertinent, by Jamestown (Can 551)
Conn Smythe and Larkin Maloney 10,100
B. c., Royal Robes, by Haste (KS 366)
S. E. Pershall 6,500
B. c., Royal Robes, by Haste (KF 1058)
P. B. Cooke 3,400
B. c., Spiral Pass, by *Pharamond II (KS 364) ..... S. M. Look, agent 18,000
B. f., True Trick, by Chance Play (KF 1058) ..... El Vedado Stable 3,500
B. c., Wee Nip, by War Admiral (S 530)
Brookfield Farm 12,500

BLACK GANG, blk., 1941
*War Admiral—Babys Breath, by *Sickle*

B. f., Mandan, by Majority (GS 832)
John C. Lawrence 600

BLACK TARQUIN, br., 1945
**Rhodes Scholar—Vagrancy, by *Sir Gallahad III*
7 head, $17,800; average $2,543.

Br. f., Ariel Song, by Ariel (KS 370)
Valley View Farm 4,000
COURT BEAUTY, b. f., Beautiful, by *Jacopo (KF 1122) ..... Jane Pierce 2,200
B. c., I'm Sorry, by *St. Germans (KF 1125) ..... John McShane 1,700
Br. f., Manchette, by Johnstown (S 530)
L. P. Doherty 2,000
Br. f., Pennymaker, by Ariel (KS 368)
Preston Thompson 1,600

Happy New Year

br. f. by Young Peter **b. f. by *Daumier** **b. c. by Knockdown** **ch. c. by Intent**

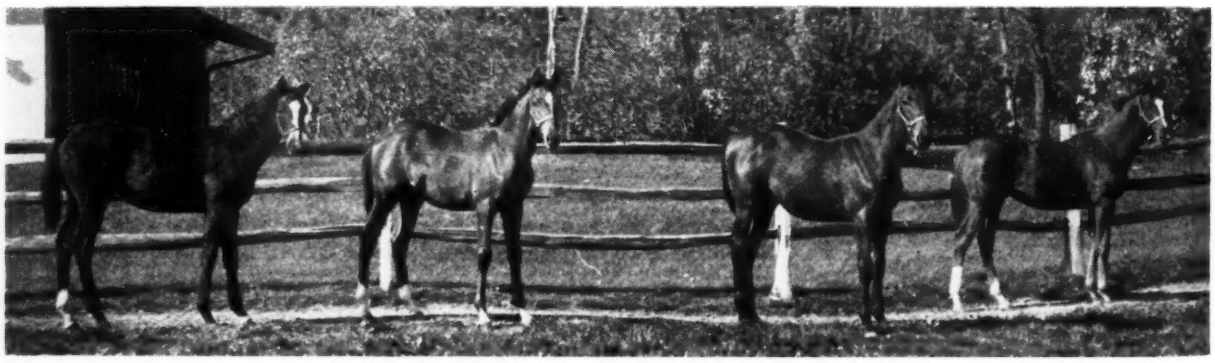

Looking Forward

To Seeing You at the Saratoga Sales in 1956

In The Meantime,
We are Growing Big and Strong at:

Hickory Hill Farm

DALTON, PA.
BERTRAM N. LINDER, Prop.
PHONE 3-3661

B. c., Variation, by Gallant Fox (KS 366)
David S. Marks 5,200
Blk. c., Vashti, by Gallant Fox (KF 1123)
Mrs. F. Dougherty 1,100

*BLENHEIM II, br., 1927
Blandford—Malva, by Charles O'Malley
3 head, $21,300; average $7,100.
B. c., Flattop, by *Pharamond II (KS 369)
Valley View Farm 12,000
B. c., Lady Filante, by Reigh Count (GS 834) Natalie Lynch 6,800
Ch. f., Miss Irene T., by Misstep (S 530)
L. P. Tate 2,500

BLESS ME, br., 1939
Sickle—Buginarug, by Blue Larkspur
B. c., Suzanette, by *Mont Blanc (GS 832)
S. D. Murphy 3,400

BLOW ME, dk. b., 1945
*Menow—Explosion, by *Sir Gallahad III*
B. c., Gracie Dee, by War Dog (Md. 1248) Robert Kerns 350
B. f., Sirtema, by *Sirte (Md. 1248)
W. C. Miller 100

BLUE FLYER, b., 1937
*Blue Larkspur—Chicleight, by *Chicle*
3 head, $3,300; average $1,100.
Ch. c., Counsello, by Wise Counsellor (GS 834) Gail Farms 1,300
ICE FLYER, b. f., Ice Lady, by *Isolater (GS 384) Elizabeth Knapp 600
Dk. br. c., Silver Flayr, by Sting (GS 765)
G. G. Waugh 1,400

BLUE PETER (Eng.), ch., 1936
*Fairway—Fancy Free, by *Stefan the Great*
*Br. c., Idle Curiosity, by Bois Roussel (S 531) Miss E. R. Sears 43,000

BLUE STEEL, dk. b., 1939
*Blue Larkspur—Court Song, by *Sir Gallahad III*
B. c., Anchor Belle, by Zayin (GS 832)
Mrs. Thomas Pangaro 600

BLUE SWORDS, b., 1940
Blue Larkspur—Flaming Swords, by Man o' War
14 head (1 sold twice), $71,600; average $5,114.
B. f., Aristocracy, by *Bull Dog (KS 367)
Hasty House Farm 14,500
Ch. c., Bayborough, by Stimulus (KS 366)
T. M. Waller, agent 9,000
FRENCH FOIL, b. c., Blues Singer, by *Bull Dog (S 469) F. C. Rand Jr. 3,500
Ch. c., Chelsie, by *Mahmoud (KS 366)
E. Lowrance 3,000
B. c., Eternal Flirt, by Eternal Bull (KS 370) Nina Magno 3,500
B. c., Eternal Flirt, by Eternal Bull (KF 1125) A. J. Cochran 2,000
Ch. f., Flags Away, by American Flag (KS 370) Angelo Cilio 4,100
B. f., Gala Sweep, by *Sir Gallahad III (KF 1056) O. G. Krider 1,500
Ch. c., Jean Sickle, by Agrarian (KS 370)
Dr. E. W. Thomas, agent 4,700
Gr. c., Lucky Shamrock, by *Sherab (KS 370) Jan Burke 9,700
Lt. b. f., Smart Trick, by *Cohort (KF 1122) Herve Racivitch 3,700
Ch. f., Undercurrent, by Contradiction (KF 1121) Morris Cain 1,900
Ch. c., *Viola II, by El Greco (KS 368)
Allison and Prestridge 8,500
Ch. f., Windward Isle, by Pilate (KF 1056)
L. L. Haggin, agent 3,000

BLUE WARRIOR, br., 1938
*Blue Larkspur—The Drum, by *Sir Gallahad III*
B. g., Evening Lark, by Bolingbroke (Can 551) Mrs. G. McMacken 5,000

BOLD GALLANT, b., 1945
*Questionnaire—Diesel, by *Stefan the Great*
B. f., Fairlass, by *Pharamond II (DM 596) H. S. Finney, agent 9,500
Br. c., Reticent, by Teddy's Comet (DM 597) Charles H. Jones and Sons 12,000

BOLERO, ch., 1946
Eight Thirty—Stepwisely, by Wise Counsellor
14 head, $86,600; average $6,186.
Br. c., Cynisca, by Display (KF 1058)
George F. Burkhardt 3,000
Ch. c., Fresh Money, by Stimulus (KF 1124) George A. Cavanaugh 4,700
Dk. b. c., Gallant Maiden, by Gallant Fox (KS 367) Edward Potter Jr. 6,000
Ch. c., Hay Rita, by Jean Valjean (Md. 1248) William D. Thomas, agent 2,000
B. c., Imperial Ann, by Bubbling Over (KS 368) Dan Logan 4,000
Br. c., Jamesina, by Jamestown (S 531)
Mrs. Frederick Owsley 10,000
Ch. c., Kidded, by *Jacopo (KS 370)
W. C. Partee 16,500
Br. c., Last Ray, by Chicaro (KS 368)
Mr. and Mrs. E. S. Jones 16,000
Ch. c., Mefly, by Menow (S 468)
Lily-Ann Stable 6,000
Ch. f., Neat Trick, by *Shifting Sands II (KF 1121) Merritt A. Buxton 1,400
Br. f., Neroli, by Whirlaway (KF 1126)
Leo Hertsberg 800
Br. f., New Flower, by Discovery (S 469)
Patsy Sasilene 3,200
Ch. c., Tubuai, by Polynesian (KF 1058)
P. B. Cooke 3,000
Ch. c., Wise Scholar, by High Lea (S 469)
James A. Padgett 10,000

BONNE NUIT, ro., 1934
**Royal Canopy—*Bonne Cause, by Elf*
Gr. c., Brave Bonnie, by Valorous (Md. 1244) B. M. Stolzman 3,000

BOSS, b., 1943
**Bull Dog—*Buckup, by Buchan*
B. c., Be Busy, by Crap Shooter (GS 832)
Mrs. S. Lewin 6,200
B. c., Perplexity, by Equistone (GS 832)
C. J. Ketcham 700

BRIC A BAC, ch., 1941
War Admiral—Bloodroot, by Blue Larkspur
†B. f., Lucille Ball, by With Regards (CTBA 1-183) ..... Ed Hallmark 200
†By Anyoldtime or Bric A Bac.

BRIGHT SWORD, br., 1943
Questionnaire—Burning Bright, by Whichone
Dk. b. f., Princess Eire, by De Valera (KF 1127) ..... J. Hodgin 300

BROOKFIELD, b., 1942
*Bimelech—*Knockaney Bridge, by Bridge of Earn*
8 head, $108,400; average $13,550.
B. c., Bazaar Queen, by Bull Lea (KF 1056) ..... Conn Smythe 3,000
B. c., *Cypress Point II, by Fairway (KS 368) ..... Thomas E. Gentry, agent 6,000
B. c., Dark Tower, by *Blenheim II (KS 365) ..... Brookfield Farm 19,500
B. c., Holua, by *Phalaros (KS 366) ..... Mrs. A. L. Rand 18,000
B. c., Perigee, by *Sir Gallahad III (KS 368) ..... Ed Janss Jr. 18,000
Lt. b. f., Themesong, by High Time (KF 1123) ..... Thomas D. Nolan 3,700
B. c., Traditional, by Bull Lea (KS 367) ..... Charles F. Henry 10,200
Br. c., War Jitters, by Man o' War (KS 367) ..... A. G. Vanderbilt 32,000

BULL BRIER, br., 1938
**Bull Dog—Rose Eternal, by Eternal*
4 head, $3,200; average $800.
B. f., Dustina, by Pompey (GS 834) ..... R. D. Jones 700
B. f., Glory Girl, by Halberd (GS 834) ..... Robert Lindsay 900
B. g., Lora Sweep, by Sweep All (KF 1125) ..... H. K. Stevens, agent 900
B. f., *Loucette, by Louqsor (KF 1056) ..... L. K. Haggin 700

BULL DANDY, br., 1941
Bull Lea—Dandy One, by Whichone
3 head, $3,400; average, $1,133.
Br. f., Dynaflow, by War Jeep (660) ..... C. V. Johnson, agent 1,400
Br. f., Harem, by *Heliopolis (660) ..... C. J. Ketcham, agent 1,200
Br. f., Miss Rhoda, by Swinfield (660) ..... George Happenny 800

BULLFIGHTER, b., 1947
**Bull Dog—Myrtlewood, by Blue Larkspur*
Br. f., Flare Bell, by Flares (DM 597) ..... W. Shannon 1,600

BULL LEA, br., 1935
**Bull Dog—Rose Leaves, by Ballot*
B. c., Peppy Nell, by *Sir Gallahad III (KF 1123) ..... J. H. Thatcher 2,600

BULL MOOSE, br., 1936
**Teddy—Julie, by *Berrilldon*
PRECIOUS PET, ch. f., Esther Canaan, by Canaan (Md. 1248) ..... G. Y. Booker 900

BULL PAGE, dk. b., 1947
Bull Lea—Our Page, by Blue Larkspur
3 head, $17,300; average $5,767.
B. f., *Mademoiselle Satan, by Sardanapale (Can 660) ..... C. F. W. Burns 7,500
B. f., Rustic Charm, by Reaping Reward (Can 660) ..... W. Beasley 6,000
B. f., Shutter, by Shut Out (Can 551) ..... William Thurner, agent 3,800

BULLROOT, b., 1946
Bull Lea—Bloodroot, by Blue Larkspur
QUOTAIN, b. f., Bangalore, by *Alibhai (CTBA 1-183) ..... Helen Steed 800

BULL RUN, b., 1946
Bull Lea—Myrtlewood, by Blue Larkspur
11 head, $17,400; average $1,582.
Dk. b. f., Attic Girl, by Balladier (KF 1121) ..... R. E. Caswell 700
B. c., Blue Tudor, by Blue Larkspur (KF 1124) ..... Gee M. Cohen 1,700
B. c., Blue Velvet, by Boojum or *Cohort (KF 1058) ..... T. A. Grissom 2,000
Ch. c., Etta Monarch, by Carrier Pigeon (KF 1124) ..... Ridge Stable 2,100
B. c., Gypsy Tears, by Easy Mon (KF 1124) ..... W. LaRue, agent 3,500
Ch. f., Miss Lynn, by War Glory (KF 1126) ..... A. L. Peterson 1,000
B. f., Miss Wildwood, by Misstep (KF 1056) ..... C. H. Kitchen, agent 500
B. f., Pamalette, by *Bright Knight (KF 1058) ..... J. T. Gabby 1,300
B. c., Princess Torch, by Torchilla (KF 1125) ..... William B. Stone 2,100
TONGKING, ch. f., Smartest Yet, by Spanish Play (GS 835) Marie Liambrosa 1,400
Ch. f., Valdina Tumble, by Petrose (KF 1125) ..... Edward Siravo 1,100

BUNTY LAWLESS, b., 1935
*Ladder—Mintwina, by *Traumer or Mint Briar*
3 head, $5,200; average $1,733.
B. c., Linn Creek, by Pairbypair (Can 551) ..... S. Consentino 2,100
B. f., Musical Mood, by Canaan (Can 551) ..... A. W. Piers 1,100
B. c., Valdina Nurse, by Sortie (Can 551) ..... H. J. Carmichael 2,000

BURNING DREAM, b., 1942
*Bimelech—By Mistake, by *North Star III*
3 head, $3,600; average $1,200.
Br. f., Fiesta, by Ariel (KF 1126) ..... J. Thomas 700
Dk. br. c., Jo-Andrew, by *Jacopo (KF 1121) ..... P. Ryan 1,900
B. c., Sunny Phalara, by *Sun Briar (KF 1126) ..... Dr. C. T. Drayfus 1,000

BUY AND SELL, br., 1943
*Bimelech—Blinking Owl, by *Pharamond II*
B. f., Devilish Miss, by Devil Red (KF 1056) ..... C. R. Kelley 300

BY CONSCRIPT, b., 1939
**Pharamond II—Bloodroot, by Blue Larkspur*
Ch. f., Best Away, by *Bull Dog (GS 834) ..... R. Dungan, agent 1,700
B. f., Bevier, by Big Brand (KF 1126) ..... W. C. Prickett 500

BY JIMMINY, br., 1941
**Pharamond II—Buginarug, by Blue Larkspur*
3 head, $8,100; average $2,700.
Br. c., Dutch Cut, by Brevity (1-1303) ..... Arthur White 4,000
THORNY JIM, b. c., Milkbriar, by Milkman (GS 765) ..... R. H. Retler 1,800
B. c., Pomayya, by Pompey (1-1303) ..... John M. Lee 2,300

C

CABLE, br., 1943
*War Admiral—Miss Brief, by *Sickle*
5 head, $15,300; average $3,060.
Ch. f., Bonnie Flag, by Neddie (Can 551) ..... H. J. Carmichael 3,400
B. f., Pharien, by *Pharamond II (GS 765) ..... Edwin S. Hineman 2,000
Br. f., *Southern Sun, by Solario (446) ..... B and H Stables 900
B. c., Spuraway, by Blue Larkspur (KS 367) ..... Valley View Farm 3,500
Dk. b. c., Tact, by Black Toney (S 470) ..... Cockfield Stable 5,500

CALL BELL, b., 1945
**Alibhai—Tuscan Belle, by *Mio d'Arezzo*
B. g., Vinayress, by *Vino Puro (DM 596) ..... P. A. Klipstein 3,200

*CALSTONE, ch., 1947
*Fair Trial—*Bebe, by Bois Roussel*
5 head, $25,100; average $5,020.
FREE STONE, dk. b. f., Allinfree, by Free For All (41) ..... M. M. Rutledge 1,100
GAELIC GOLD, ch. c., Gold Salute, by *Alibhai ..... Curragh Stock Farm 7,000
Ch. c., Guild, by Theatrical (DM 596) ..... Reginald Cornell, agent 5,000
Ch. f., *Royal Rainbow, by *Royal Charger (DM 597) ..... C. H. Jones and Sons 8,600
B. f., *Royal Spear II, by *Royal Charger ..... Mrs. Mel Burns 3,400

CARRARA MARBLE, b., 1945
*Coldstream—Georgia Marble, by *Royal Minstrel*
4 head $7,200; average $1,800.
B. f., Checker Board, by Diavolo (KF 1121) ..... Mrs. Alan Vaughan 1,500
†B. f., Classic Verse, by *Blenheim II (KF 1121) ..... Sam Parise 1,400
B. f., Fearless Girl, by Dark Hero (KF 1126) ..... Cromwell Bloodstock Agency 1,600
B. c., Moston, by Madero (Can 551) ..... Mrs. G. McMacken 2,700
†By Bimelech or Carrara Marble.

CASE ACE, b., 1934
**Teddy—Sweetheart, by Ultimus*
7 head, $52,200; average $7,457.
B. c., Benign, by Bimelech (S 530) ..... Jean M. Cochrane 6,000
Dk. br. c., Hidden Fire, by *Pharamond II (GS 830) ..... Blue Stone Farm 4,500
Ro. c., Mackle, by *Mahmoud (S 530) ..... Morris Dixon, agent 9,500
Dk. b. c., Moon Magic, by *Mahmoud (S 468) ..... Dr. W. O. Reed 3,200
Dk. b. f., No Tip, by The Porter (GS 830) ..... Joseph J. Colando 4,600
ZASE, b. f., Rose Anita, by Chance Shot (GS 765) ..... E. O. Kling 1,400
B. c., War Plumage, by On Watch (GS 765) ..... Hugh Fontaine, agent 23,000

CASEMATE, ch., 1947
Case Ace—Ky. Flash, by Sun Teddy
B. f., Not Asleep, by Pompey (GS 830) ..... Mrs. J. W. Camac 1,500

CHALLADOR, b., 1942
**Challenger II—Laura Gal, by *Sir Gallahad III*
B. f., Fiery Ruler, by Pilate (Md. 1244) ..... Establo Lares 850

CHALLEDON, b., 1936
**Challenger II—Laura Gal, by *Sir Gallahad III*
7 head, $22,200; average $3,171.
B. f., Alapomp, by Pompey (KF 1122) ..... Barnes Chase Advertising Co. 2,000
Ch. c., Kathy W., by Tiger (KF 125) ..... E. J. Grosfield Stable 2,500
B. f., Lovely Girl, by Vito (KS 366) ..... John A. Black, agent 7,000
Gr. c., Mechlin, by *Blenheim II (DM 597) ..... Ross and Klipstein 7,500
Br. f., Miss Warning, by Crack Brigade (KF 1127) ..... P. Ryan 1,400
B. f., Soliloquy, by Roman Bout (GS 834) ..... R. Dungan, agent 1,200
B. c., Superfortress, by *Foray II (KF 1123) ..... A. Renucci 1,600

CHALLENGE ME, br., 1941
**Challenger II—Cash Book, by *Bull Dog*
12 head, $32,500; average $2,708.
Blk. c., Black Rage, by Neddie (KS 368) ..... Harry A. Deep 3,500
Gr. c., Brolette, by *Pharamond II (KF 1123) ..... A. Renucci 1,800
B. c., Crossarch, by Gay Monarch (KF 1126) ..... John H. Clark 2,100
B. f., Fairy Stream, by Upstream (KF 1125) ..... W. G. Lewis Jr. 1,700
B. f., Jobelle, by Jock (KS 369) ..... Valley View Farm 6,500
Dk. b. c., Rommelette, by *Hierocles (KF 1056) ..... M. L. Wilson 1,600
Br. f., Small Town, by Jamestown (KF 1125) ..... John Calhoun 800
B. c., Sunlygret, by *Sun Briar (KF 1058) ..... Joseph Gavegnano 2,000

WIN - WIN - WIN

THE RIPPEYS ARE ROLLING

SPEED HORSE RIPPEY is gaining momentum every day . . . he's sire of eight 2-year-old winners in 1955. His first crop included nine winners from 12 starters (six won at four, 1955); his second crop included 14 winners from 19 starters (and 11 won at 3, 1955); and his third crop included eight 2-year-old winners of which Lustralice and Sound of Dawn have placed in good stakes. A stakes winner of $299,115, Rippey was the sprint champion of his time.

RIPPEY, b., 1943, by Pompey—Broad Ripple, by Stimulus

1956 Fee $1,000 Live Foal

Henry H. Knight

Almahurst Farm

10 miles south of Lexington, Ky. on the Harrodsburg Pike. Mail and phone: Lexington, P. O. Box 1529, Phone 4-5080.

Br. f., Sweep Well, by *Sickle (KF 1123)
Wayne A. Davidson 1,100
B. f., Swoon, by Sweep Like (KF 1056)
James S. Jones, agent 8,900
B. f., Volo Lee, by Diavolo (KF 1125)
J. B. Allison 1,300
Br. f., Wild Turkey, by *Hourless (KF 1124) J. H. Karsner, agent 1,200

CHEROKEE BOY, b., 1943
*Cherokee—Blue Blossom, by *McGee*
B. f., Sure Hit, by Sweep All (Can 1-818)
A. Wrayton 100

CHICUELO, dk. gr., 1938
Ariel—La Chica, by Sweep
Blk. f., Miss Jewell, by Chicstraw (GS 834)
Twin Brook Farm, agent 500
Gr. c., Tempesta, by Lightning Artist (GS 834) Arnold C. Levine 600

CHIEF BARKER, b., 1942
**Sickle—Albania, by *Bull Dog*
3 head, $4,000; average $1,333.
Dk. b. f., Pagoda, by Zacaweista (GS 830)
William Harris 1,500
B. c., Sketch Again, by Olney (KF 1122)
E. S. Voss Jr. 1,800
Br. f., Vista, by Transmute (KF 1058)
T. Edward Gilman 700

CHOP CHOP, dk. b., 1940
*Flares—*Skeptical, by Buchan*
3 head, $19,000; average $6,333.
B. f., Amber Glow, by Sweep All (Can 551) A. W. MacKay 2,000
B. f., Britannia, by Bunty Lawless (Can 660) Shermanor Farms 15,000
B. f., Bullcold, by *Bull Dog (Can 551)
Chris Louis 2,000

CIENTIFICO, ch., 1943
**Blenheim II—Ciencia, by *Cohort*
B. f., Barbara K., by High Breeze (KF 1056) R. M. Hunter 500
Ch. f., Newells Girl, by Barre Granite (KF 1056) F. Medwin 500

CITATION, b., 1945
*Bull Lea—*Hydroplane II, by Hyperion*
4 head, $114,500; average $28,625.
Ch. c., Banish, by Count Gallahad (KS 368) Roger Wilson 40,000
B. f., *Cuadrilla, by Tourbillon (KS 368)
Lloyd P. Tate 10,000
B. c., Loveday, by Petee-Wrack (S 531)
Samuel A. Peck 20,500
Ch. c., Miss Brief, by *Sickle (S 531)
Mrs. Anson Bigelow 44,000

COALTOWN, b., 1945
*Bull Lea—Easy Lass, by *Blenheim II*
6 head, $160,500; average $26,750.
Ch. f., Alibelle, by *Alibhai (S 530)
Mrs. Frank Frankel 11,500
B. c., Aunt Jinny, by *Heliopolis (KS 367)
Robert E. Harrison 22,000
Ch. f., *High Stepper, by Hyperion (S 469)
Winlochan Stable 14,000
Ch. c., Judy-Rae, by *Beau Pere (KS 367)
Robert Lehman 45,000
Ch. c., Miss Doreen, by Pilate (KS 368)
Clearwater Stable 45,000
Br. f., *Upper Boats, by Nearco (S 469)
R. O. Nuzum, agent 23,000

*COASTAL TRAFFIC, br., 1941
*Hyperion—Rose of England, by *Teddy*
3 head, $4,500; average $1,500.
B. f., Fly Off, by Sun Teddy (KF 1125)
Cromwell Bloodstock Agency 1,700
B. c., Fraternize, by Sun Teddy (KF 1123)
George Hallock, agent 1,000
B. c., Primina, by *Priam II (KF 1122)
James Walsh 1,800

COCHISE, gr., 1946
**Boswell—New Pin, by *Royal Minstrel*
3 head, $6,200; average $2,067.
Ch. f., Holocaust, by Gallant Fox (KF 1121) John Zahaenish 1,200
Ro. f., Royal Heritage, by Eight Thirty (KS 370) Robert J. Dienst 4,000
Gr. f., Trick Flier, by Requested (GS 830)
John Denny 1,000

COLDSTREAM, b., 1933
**Bull Dog—Nimble Hoof, by Sweep*
B. f., Dusty Dream, by Whirlaway (KF 1126) Virgil Prewitt 1,500

COLONIST II (Eng.), gr., 1946
Rienzo—Cybele, by Chateau Bouscaut
*Ro. c., *Fair Clarissa, by Fair Trial (KS 370) Tim Vigors 12,000

*COLONUS, b., 1938
Portofino—Genoa, by Baralong
3 head, $1,350; average $450.
B. f., Black Point, by Unbreakable (CTBA 1-183) Dewey Callahan 450
Ro. c., *Delly, by Portlaw (CTBA 1-183)
Les Madison 600
Br. c., Fire Breeze, by *Firozepore (CTBA 1-183) J. S. Caudill 300

CONDIMENT, ch., 1943
*Eight Thirty—Lazy Susan, by *St. Germans*
Dk. b. c., Dark Sissy, by Display (S 468)
D. G. Arnstein 10,000

*CORTIL, b., 1948
Pharis—Thiorba, by Bunstar
6 head, $16,700; average $2,783.
B. c., Chalara, by *Challenger II (KS 370)
Andrew J. Crevolin 6,100
Br. c., Fairy Hall, by *Bull Dog (KF 1058) George C. White 1,800
B. f., Junior Leaguer, by Shut Out (KF 1058) P. B. Cooke 2,100
B. f., Steady Reigh, by Reigh Count (KF 1120) Joseph Kaplowitz 1,400
B. f., Tetravalent, by *Gino (KS 368)
Albert Saucier Jr. 4,500
Dk. b. f., *Tramova, by Rolando (KF 1058) Charles P. Coco 800

CORNWALL, b., 1947
*Some Chance—Corinne Dailey, by *Swift and Sure*
B. f., Compilate, by Pilate (Md. 1244)
Mrs. O. L. Follin 100

COSMIC BOMB, dk. b., 1944
**Pharamond II—Banish Fear, by Blue Larkspur*
21 head (1 sold twice), $111,100; average $5,290.
B. f., Aldayli, by Questionnaire (KF 1124)
P. B. Cooke 1,700
B. c. (twin), Arisbi, by *Bull Dog (GS 765) E. Cartwright 1,000
B. c., Betty Carlaris, by *Carlaris (KS 367)
C. E. Chesher 9,500
Br. c., Bonnie Dale, by Stimulus (GS 834)
J. F. Edwards 3,500
Dk. b. f., Challadette, by *Challenger II (KS 367) Joe Tomlinson 9,500
B. c., Cheena, by *Mahmoud (S 468)
E. L. Cotton agent 4,000
B. f., Cupcake, by Cravat (KF 1056)
D. E. Fields 400
B. c., Easy Living, by *Heliopolis (KS 367)
E. Constantin Jr. 11,000
B. f., Ene, by *Challenger II (S 469)
W. C. Kelly 7,500
B. f., Fergie's Maid, by Reigh Count (S 469) L. P. Doherty 1,700
B. f., Fergie's Maid, by Reigh Count (GS 765) Briardale Farm 900
Br. c., Katylea, by Bull Lea (KS 368)
Hasty House Farm 15,500
B. f., *Mindrum Maid, by *Bahram or *Mahmoud (KS 366) Sid Jacobs 4,500
B. f., Misguided, by Snark (S 469)
W. H. Bittorf 2,100
Br. c., New Riches, by Discovery (1-1303)
Beauridge Stable 1,900
B. f., Reet, by *Blenheim II (GS 765)
Daniel Angelo 5,100
Ro. c., Rhodian, by *Mahmoud (S 532)
J. Ross Clark II 12,500
Dk. b. f., Rome Burns, by Roman (S 532)
W. L. Huntley 3,500
B. f., Rule All, by *Teddy (S 532)
Carr Hatch 3,300
B. c., Starlit, by Bull Lea (KS 367)
Leon G. Jones 6,500
B. c., Tunic, by Roman (KS 369)
Grandview Stables 5,500

COUNT DOMINO, ch., 1938
Reigh Count—Stricken, by Pennant
Br. c., Shattered, by Unbreakable (KF 1121) L. K. Haggin, agent 1,200

COUNTERPOINT, ch., 1946
*Count Fleet—Jabot, by *Sickle*
Ch. f., Greek Pass, by *Heliopolis (KS 366) 12,000

COUNT FLEET, br., 1940
Reigh Count—Quickly, by Haste
6 head, $114,500; average $19,083.
B. f., Day School, by *Alibhai (DM 596)
C. C. Moseley 9,000
B. f., Deportment, by Balladier (KS 367)
S. M. Look, agent 10,500
B. f., Jittery Jane, by *Blenheim II (KS 368) Ira Drymon, agent 9,000
Ch. c., Lydia, by Grand Slam (KS 368)
Joe Maggio 20,000
Br. c., Misty Isle, by *Sickle (KS 368)
Robert Lehman 45,000
Ro. f., Obedient, by *Mahmoud (KS 368)
Lloyd P. Tate 21,000

COUNT SPEED, b., 1943
Reigh Count—Quickly, by Haste
15 head, $59,000; average $3,933.
Br. c., Belle Insco, by Insco (DM 596)
Herman Lindauer 2,000
B. f., Bracing, by *Sir Gallahad III (DM 597) E. L. Anderson 2,100
B. f., Bridal Gown, by *Beau Pere (DM 597) C. H. Jones and Sons 2,700
Gr. f., Cousin Ruth, by *Chrysler II (CTBA 1-183) Myron Fenton, agent 1,700
B. c., First Kiss, by Osculator (DM 597)
John Gheen and Ben Bingaman 6,300
B. c., Flaming Arrow, by War Admiral (DM 596) Desi Arnaz 7,300
B. f., Frosted, by Johnstown (DM 596)
Mrs. Richard Lunn 3,600
Ch. f., Her Call, by Case Ace (DM 597)
A. Gomez, agent 4,500
B. c., Kathy K., by Bargello (KF 1121)
E. S. Voss Jr. 3,600
B. c., *Marcellina, by Figaro (DM 597)
Leslie Madison 3,000
†B. c., Nursery School, by Count Gallahad (DM 597) Arcadia Stable 6,000
Br. f., Plaited, by *Hairan (DM 597)
Ray Camp 4,100
Ro. c., Powder Dry, by War Glory (DM 597) Mrs. Richard Lunn 3,100
Ch. c., Risque Blue, by Blue Larkspur (DM 597) Arcadia Stable 6,000
Br. f., Shadows Fall, by Ariel (DM 597)
Oakmead Farm 3,000
†By Real Fleet or Count Speed.

COUNTY DELIGHT, b., 1947
*Count Fleet—Matriarch, by *Sir Gallahad III*
6 head, $42,400; average $7,067.
Br. f., Golden Honey, by Challedon (KF 1127) Eugene Weymouth 2,300
Dk. b. c., Imminent, by Bold Venture (KS 368) Cromwell Bloodstock Agency 9,500
Ch. f., Lovable, by Unbreakable (S 468)
F. A. Sherman 11,000
B. f., Stellar Role, by Bimelech (S 468)
Phil Godfrey 10,100
B. c., Tilleul, by Lovely Night (S 470)
H. S. Finney, agent 6,000
B. c., Wings of Wrath, by Pompey (S 468)
E. L. Cotton, agent 3,500

COVER UP, ch., 1943
**Alibhai—*Bel Amour III, by *Beau Pere*
5 head, $19,200; average $3,840.
B. c., Bonner Reigh, by Bull Reigh (DM 597) Mrs. Harry James 1,800

B. f., Del Sab, by *Sabueso (DM 597) Reidman and Taylor 3,600
Ch. f., Maid o' Valor, by Tick On (CTBA 1-183) K. H. Carney, agent 2,300
Ch. c., Miss Amie, by Ladkin (DM 597) George B. France 6,500
Ch. c., Short Sale, by *Half Crown (DM 597) W. D. Tremaine 5,000

CUM LAUDE, br., 1941
By-Pass II—Silver Dime, by Vandergrift
3 head, $5,000; average $1,667.
Br. f., Bonnie Myth, by Johnstown (Can 551) Robert Wales 1,600
B. f., Sneak Lead, by *By-Pass II (Can 551) Dr. J. B. Chasels, agent 1,200
Ch. f., Vade Retra, by The Okah (Can 551) Charles R. Stimson 2,200

CURANDERO, b., 1946
*Brazado—Ciencia, by *Cohort*
6 head (1 sold twice) $14,900; average $2,483.
Blk. f., Belle Elan, by Sun Beau (KF 1056) Robert George Pawl 1,300
Br. f., Esoteric, by Bimelech (KF 1125) P. R. Keezek 900
B. f., Good Day, by Good Goods (KF 1058) C. J. Wade 1,100
Br. c., Indian Song, by Cherokee (KS 366) S. E. Pershall 6,500
Br. c., Indian Song, by Cherokee (KF 1058) J. G. Smith 3,800
Blk. f., Wild Charmer, by Jean Valjean (KF 1056) Nancy B. Capps 1,300

D

DAILY DIP, ch., 1941
Mahmoud—Dipsy Doodle, by Equipoise
4 head, $3,100; average $775.
Blk. c., Helen Agnes, by Epithet (KF 1126) Tollie Young 900
Ch. f., Miss Dunlap, by *Golden Broom (KF 1121) M. G. Walsh 900
Ch. c., Patty Verndale, by Roguish Eye (KF 1125) Jerry Anderson 500
B. c., Perfume, by Psychic Bid (KF 1125) John C. Lawrence 800

DARK JUNGLE, br., 1942
He Did—Dark River, by Blue Larkspur
†B. c., Comely Mine, by *Kiev (KF 1058) Gus F. Burkhardt 900
†By Bull Run or Dark Jungle.

*DAUMIER, b., 1948
*Niccolo dell'Arca—Donatella, by *Mahmoud*
*Br. c., La Pompadour, by Vatellor (S 530) Ben R. Steen 5,100

DEGAGE, dk. b., 1943
Bull Lea—Ministress, by Wise Counsellor
Dk. b. f., Lovie Dovey by Grand Slam (KF 1122) Clark Horse Agency 1,700
Red b. c., Rockabye Babe, by Supremus (KF 1126) W. K. Coleman, agent 1,000

DELIBERATOR, b., 1933
Wise Counsellor—Azurita, by Hessian
B. c., Lia, by Jock (KS 370) J. Allen Fusca 6,000
B. c., Myrtle Flynn, by Chief Flynn (KF 1056) J. Thomas 2,000

DEPTH CHARGE, br., 1941
Bold Venture—Quickly, by Haste
Blk. f., Black Fairy, by Neddie (KF 1058) H. A. Luro, agent 5,000

DEVIL DIVER, b., 1939
*St. Germans—Dabchick, by *Royal Minstrel*
9 head, $33,400; average $3,711.
Ch. f., Bully Babe, by *Bull Dog (KS 366) Harry F. Guggenheim 3,500
Blk. f., Devie, by *Sickle (KS 368) Valley View Farm 4,500
Dk. b. f., Europa, by Bull Lea (KF 1124) W. W. Carroll 1,600

Br. f., G. I. Jenny, by Johake (Can 551) W. D. Hatch 2,800
B. c., Jail Bait, by Eight Thirty (S 531) Clara L. Ostriker 4,200
Blk. c., Knot Hole, by Shut Out (KF 1124) George Victor 3,200
B. c., Rappel, by Teddy's Comet (KS 368) Hugh Smith, agent 3,100
Ch. c., Sickleup, by *Sickle (S 531) Kentucky Club 9,200
Br. f., Stormy Cruise, by Third Degree (KF 1124) A. B. Karsner 1,300

DHARAN, b., 1946
*Some Chance—Jacola, by *Jacopo*
B. c., Mimosa, by *Royal Minstrel (DM 597) A. M. Kallin 1,100

DISCOVERY, ch., 1931
*Display—Ariadne by *Light Brigade*
B. c., Convert, by Unbreakable (S 469) Warren Tremaine 12,500

*DJEDDAH, ch., 1945
Djebel—Djezima, by Asterus
15 head, $80,900; average $5,393.
B. f., Appian Via, by Roman (KF 1058) P. B. Cooke 1,300
B. f., Chicbella, by *Chicle (KF 1121) George C. Yost Jr. 900
B. f., Darby Dita, by Chance Shot (KF 1124) Paul Ebelhardt, agent 1,800
B. c., Fair Alice, by *Pharamond II (KF 1124) Olin Gentry, agent 5,500
Ch. f., *Feale Bridge, by Gold Bridge (S 530) Mrs. W. T. Kissel 5,000
B. c., Formidable, by Unbreakable (GS 765) James Cox Brady 11,000
Lt. ch. f., Retaliator, by Snark (S 532) J. P. Smith, agent 5,500
B. c., Saragene, by Reaping Reward (KS 369) Paul Ebelhardt, agent 11,000
Ch. c., Solola, by *Sir Gallahad III (KF 1122) P. Godfrey 3,000
Ch. c., Stepwisely, by Wise Counsellor (KS 368) Pin Oak Farm 23,000
Ch. f., Thasos, by *Mahmoud (S 352) J. P. Smith, agent 6,000
Gr. f., Topsy, by *Jacopo (GS 765) Beacon Stable 1,700
Ch. f., Valdina Spy, by *Sun Briar (KF 1058) J. Thomas 2,500
Ch. c., Whirlaron, by Whirlaway (KF 1124) G. Smith 1,500
Ch. f., Wise Choice, by Hash (GS 765) A. Marone 1,200

DOGAWAY, br., 1934
*Bull Dog—Runaway Lass, by *Hourless*
Dk. b. c., Quality Shot, by *Sunshot (DM 597) Lester A. Parfet 2,200

DOGPATCH, br., 1939
Bull Dog—Rose Leaves, by Ballot
Br. f., *Constant, by Constant Son (DM 596) Flying L Ranch 7,300
Ch. c., Reigh Orphan, by Reigh Count (DM 597) H. S. Finney, agent 5,700

DOUBLE BRANDY, br., 1946
Questionnaire—Tien Lan, by Blue Larkspur
B. c., Proverb, by *Aethelstan II (GS 765) Carolyn K Stable 5,000

DOUBLE JAY, dk. br., 1944
Balladier—Broomshot, by Whisk Broom II
11 head, $117,700; average $10,700.
Dk. b. f., Also, by Johnstown (KF 1122) T. M. Waller, agent 5,000
Br. c., Chic Lassie, by Chicstraw (KF 1123) Frank V. Bach 4,500
Br. f., Colosseum, by Ariel (KS 368) W. C. Partee 26,000
B. f., Danger Ahead, by Head Play (KS 370) John A. Black, agent 7,500
Dk. b. f., Duplication, by Diavolo (KF 1123) Hasty House Farms 2,400
Dk. b. f., Grade School, by *Rhodes Scholar (KS 364) Clark Horse Agency 4,300

B. f., Holiday Girl, by *Jacopo (KF 1123) V. Martin Jr. 3,500
Br. f., Hopefully, by *Challenger II (S 469) Cain Hoy Stable 10,000
B. c., Madam Capet, by *Gino (KS 368) Mrs. A. L. Rand 30,000
B. c., *Valentine's Brook, by Signal Light (S 530) Mrs. Stephen Clark Jr. 9,500
CRESTING, b. f., Wave Crest, by *Blenheim II (KF 1122) Harris Robertson, agent 15,000

DOUBLE SCOTCH, b., 1934
*Stimulus—Lady Minnie, by *Sir Gallahad III*
JUNIPER, b. f., Okla, by Okapi (GS 834) William Gentry 500

E

EASY MON, b., 1936
Pharamond II—Slow and Easy, by Colin
10 head, $44,900; average $4,490.
Br. c., Ariel Snow, by Ariel (KF 1123) Tom B. Young, agent 4,500
B. f., Blue Tack, by Hard Tack (KF 1123) Baron Coffey 1,400
Ch. f., Eponine, by Jean Valjean (KS 364) Valley View Farm 6,500
Dk. b. c., Helene, by Challedon (KS 369) Greenbrier Stable 9,700
Ch. c., Jane F., by *Justice F. (KF 1121) Park Deere Stable 5,700
B. f., Knights Gal, by *Bright Knight (KF 1123) Henry Brumfield 2,700
Dk. b. c., Laurina, by *Challenger II (GS 834) Beacon Stable 6,000
B. c., Pernelle, by Pompey (KF 1123) W. B. Cocks, agent 5,200
Ch. f., Miss Rhymer, by The Rhymer (S 530) J. Y. Christmas, agent 1,700
B. c., Sea Box, by Cee Jay Jay (KF 1121) V. L. Creal 1,500

EIFFEL TOWER, b., 1943
*Beau Pere—La France, by *Sir Gallahad III*
Dk. b. c., Edabull, by *Bull Dog (S 469) Mrs. W. T. Kissel 14,500

EIGHT THIRTY, ch., 1936
Pilate—Dinner Time, by High Time
9 head (1 sold twice) $100,400; average $11,156.
Ch. c., Dragona, by Bull Lea (KF 366) Charles U. Bay 17,000
Ch. f., Fortify, by Case Ace (KS 366) C. F. White, agent 10,000
Ch. c., Ladyofshalott, by *Sir Gallahad III (S 469) W. O. Hicks 4,200
Ch. c., Our Request, by Requested (KS 366) Andrew J. Crevolin 15,000
Ch. c., *Silvana, by Gainsborough (GS 830) Daniel Angelo 3,700
B. c., Sunfel, by *Sun Briar (KS 366) Roscoe Goose, agent 7,000
B. c., Sunfel, by *Sun Briar (1251) John M. Lee, agent 5,000
Ch. f., Sunny Boo, by Chance Play or Sun Again (KS 369) Jack McElroy 15,500
Ch. f., Your Game, by *Beau Pere (S 530) William Post 23,000

EPIC, br., 1946
*Bunty Lawless—Fairy Imp, by *Gino*
B. c., Cornish Lady, by Tintagel (Can 660) Shermanor Farms 5,000

EPIGRAM (Eng.), br., 1933
Son-in-Law—Flying Sally, by Flying Orb
*Ch. c., Curtsey, by Diavolo (S 530) Frank C. Rand Jr. 6,000

EQUIFOX, b., 1937
*Equipoise—Catherine Fox, by *Mount Beacon*
3 head, $4,100; average $1,367.
B. f., Air Watch, by On Watch (1192) F. W. Hooper 1,300
B. f., Fashioned, by Bleu d'Or (KF 1121) P. B. Cooke 1,300
B. f., Winsome Mary, by Easy Mon (1194) Irving H. Huggett 1,500

Son of Roman

STAKES WINNER AT 2 AND 3

Roman — *Sir Gallahad III / *Buckup
HANNIBAL
br. h., 1949
War Jitters — Man o' War / On Her Toes

HANNIBAL

WINNER IN 1:09

None of Roman's many brilliant sons have ever run faster

Hannibal cut 1⅕ seconds off the Delaware record for six furlongs. He ran the first quarter in :22⅖, the half in :45.

THE SPEED OF THE ROMANS was never more apparent than in HANNIBAL . . . and Roman is synonymous with speed. Hannibal won his first race when he won the Wakefield S., winning easily under wraps. Carrying highweight he took the Albany H. and was assigned 119 lbs. on the Experimental H. At three he took the Experimental H. No. 1 under highweight, giving the second horse 15 lbs., the third horse 12 lbs. He also won the Select H. . . . and a record smashing six furlongs in 1:09 at Delaware.

HANNIBAL is out of the Man o' War mare War Jitters. He is a brother to the stakes winner The Shaker, half brother to the stakes winner War Phar. This is the sire family of Questionnaire, Peter Pan, etc.

1956 Fee $500 Live Foal — **Mares subject to MY approval. Fee payable when mare foals or when mare is sold or leaves Kentucky.**

E. K. THOMAS Timberlawn Farm Paris, Ky. Phone 411

Mr. Music . . . full brother to Spy Song

Handsome son of Balladier, Mr. Music is out of the great mare, Mata Hari, thus a full brother to Spy Song, leading sire of 2-year-old winners this year with 15.

Balladier also has sired the promising stallions Double Jay, Papa Redbird, etc.

Mr. Music was bred to a few mares in 1952, from which have come the 2-year-old winners Knobview Kid, Joe's Honey, and Concord. Mr. Music has had a full book for the last three seasons . . . his first full crop will race 1956.

Property of Dixiana Farm

Fee $500 Live Foal

LOUDOUN HALL FARM

Inquiries to ROBERT GAITSKILL, RFD 4, Paris, Ky. Phone Clintonville 2261.

ERRARD, b., 1942
*Challenger II—Ruddy Light, by *Honeywood*
11 head, $81,000; average $7,364.

B. c., Bejeweled, by Amphitheatre (KS 368) ..... Valley View Farm 12,000
B. c., Blue Gentian, by Blue Larkspur (S 531) ..... Frank C. Rand Jr. 5,500
B. f., Our Sister, by Requested (KS 366) Henry Forrest, agent 8,000
B. c., Queen O'Chance, by Chance Shot (KS 370) ..... Andrew J. Crevolin 6,100
B. c., Rockwood Edah, by Bull Lea (S 530) L. Lazare 8,000
Ch. c., Snowfly, by Ariel (S 469) T. J. Barry 5,200
Ch. c., Stimulus Fay, by Stimulus (KS 368) ..... T. I. Harkins 5,000
B. f., Waza Sweep, by Bobby Sweep (KS 368) ..... Olin Gentry, agent 4,700
Br. c., Winged Feet, by Chance Play (KF 1056) ..... A. N. Kreihs 5,500
B. c., Wise Ally, by Wise Counsellor (KS 370) ..... Valley View Farm 10,000
Br. f., *Zante, by Dante (KS 367) Valley View Farm 11,000

ESCADRU, ch., 1945
*Challenger II—Escalade, by *Sir Gallahad III*
10 head, $17,000; average $1,700.

Ch. c., Aleasy, by Alquest (KF 1058) Mrs. F. Dougherty 2,400
B. c., Blue Patsy, by Kings Blue (KF 1058) Andrew Jedding 2,000
Ch. f., Corn Field by Transmute (KF 1058) Conn Smythe 3,500
Ch. c., Dancealong, by Whiskalong (KF 1058) ..... W. Resseguet 1,700
B. f., Palmy, by Mad Hatter (KF 1058) Doan Wade 900
B. c. (twin), Plainview, by Apprehension (KF 1058) ..... W. L. Farris 400
B. c., Playful Rose, by Head Play (GS 834) ..... J. F. Edwards 2,000
B. c., Queens Show, by Theatrical (KF 1058) ..... S. A. Alexander 500
Ch. c., Rebecca R., by High Quest (GS 832) ..... Albert P. Mergardt 2,100
Ch. c., Starview, by Errard (KF 1058) P. Ryan 1,500

*ESPRIT DE FRANCE, ch., 1944
Epigram—Francille, by Battersea

Ch. f., Brorita, by *Sierra Nevada (DM 596) ..... Neil S. McCarthy 1,000

ETERNAL BULL, b., 1939
Bull Dog—Rose Eternal, by Eternal
16 head (1 sold twice) $60,900; average $3,806.

B. f., Ara's Girl, by Zacaweista (KF 1126) C. E. Gibson 1,200
B. c., Beedee, by Bimelech (KS 370) E. Lowrance 15,500
B. c., Bill's Marge, by Zacaweista (KF 1121) ..... A. Cilio and V. D. Fein 3,100
B. f., Blue Roxy, by Blue Swords (KS 370) Henry Forrest, agent 3,000
B. c., Borjean, by Jean Valjean (GS 832) Anthony Cannuli 2,000
Br. f., Ellie, by *Teddy (KF 1124) B. S. Chris 2,700
B. c., Exciting, by Stimulus (S 530) Nelson I. Asiel 7,100
B. f., Flinette, by Flint Shot (KF 1056) Nancy B. Capps 900
B. f., Gee O Gee, by *Blenheim II (KS 370) ..... J. E. Mitchell 2,800
B. f., Gee O Gee, by *Blenheim II (KF 1056) ..... J. Thomas 2,000
B. f., Geranium, by *Valedictory II (KF 1126) ..... Sue Sherwin 1,000
B. f., Little Shock, by Neddie (KS 370) A. Muckler Jr. 5,700
Br. c., Lydia K., by Diavolo (KS 370) Maloney and Worcester 4,000
B. c., Shortening, by Brevity (KF 1125) K. P. Hillock 1,700
B. f., Valley Road, by Gallant Fox (KF 1121) ..... C. B. Fischbach 2,400
B. c., Volotime, by Diavolo (KS 370) Wallace Gilroy 5,800

ETERNAL LARK, b., 1945
Eternal Bull—Birdlea, by Blue Larkspur
7 head, $5,500; average $786.

Br. f., Bright as Gold, by Brilliant (KF 1056) ..... J. Reneau 500
B. f., Dusk Time, by Isaiah (KF 1056) Lester C. Black 800
Ch. c., Imperial Carol, by Saxon (KF 1125) Eugene Weymouth, agent 700
B. c., Lady Trend, by Port au Prince (KF 1058) ..... Joseph Kaplowitz 1,500
B. f., Miss Gravity, by Gallant Fox (GS 830) ..... Olen D. Capps 800
B. c., Pari Marie, by Pari-Mutuel (KF 1125) ..... Roy Smith 400
Dk. b. c., Sore Toes, by Display (GS 830) E. L. Long 800

ETERNAL REWARD, br., 1943
Reaping Reward—Forever Yours, by Toro
9 head (1 sold twice) $9,800; average $1,089.

B. c., Dusty Pink, by Omaha (KF 1127) Morris Cain 700
Ch. f., Fly Chick, by Psychic Bid (KF 1121) ..... Clyde Cranwell 600
B. f., Girlette, by Petee-Wrack (KF 1056) O. G. Krider 300
ZERN, b. f., Martha's Wave, by Ocean Wave (GS 765) ..... Hugh L. Fontaine, agent 700
B. c., Nap, by Chance Sun (KF 1056) M. L. Wilson 1,300
Br. f., Reneging Eva, by Grand Slam (KF 1126) ..... E. F. Tonozzi 800
Br. f., Trefoil, by Grand Admiral (KF 1125) ..... M. R. Soto 700
Blk. f., Valvita, by Jean Valjean (KS 365) Garrett S. Claypool, agent 2,300
Blk. f., Valvita, by Jean Valjean (KF 1056) ..... Max Peterson 2,200

ETERNAL WAR, b., 1944
Eternal Bull—Red Haze, by Man o' War
5 head, $5,000; average $1,000.

Br. f., Cellarette, by Briarlet (GS 830) A. J. Wilhelm 700
B. f., Clarices Pet, by Sun Teddy (GS 830) Mrs. J. W. Camac 1,000
B. f., Elizabethtown, by Jamestown (GS 830) ..... Mrs. Joe Dubb 900
Ch. g., Pompelia, by Pompey (KF 1058) B. J. Shea 1,400
Br. f., Que Tee, by Grand Slam (KF 1126) John C. McKinnon 1,000

F

*FAIR TASK, b., 1947
Fair Trial—Sweets, by Tiberius

Br. f., Eva T., by Heather Broom (KF 126) ..... John Cebula 600

FAIRY MANHURST, ch., 1940
*Man o' War—Star Fairy, by *The Satrap*

Br. f., Galmeow, by Menow (S 469) Cromwell Bloodstock Agency 3,500
Ch. f., Roseretter, by *Lancegaye or *Teddy (S 469) ..... Robert P. Levy 3,700

FAULTLESS, br., 1944
Bull Lea—Unerring, by Insco
10 head (1 sold twice), $37,500; average $3,750.

B. f., Apache Squaw, by Blue Swords (KF 1126) ..... Dr. William R. Wesley 2,800
Br. f., Brown Plumage, by Hard Tack (KF 1126) ..... Paul Ebelhardt, agent 6,200
B. c., By Bim, by Bimelech (446) A. B. Karsner 3,000
B. c., By Bim, by Bimelech (KF 1058) Ben Jo Stable 3,000
Ro. c., Crystal, by *Belfonds (KF 1124) William P. Stone 3,300
B. f., Floragina, by *Gino (S 469) N. L. Cohen 3,300
B. c., Headtide, by Head Play (KS 365) E. E. Pershall 9,000
B. f., Leventia, by Pompey (GS 830) E. Cartwright 600

Season's Greetings
to
All Our Friends
CHARLES FINK
NATIONAL BLOODSTOCK AGENCY
527 Lexington Avenue
New York 17, N. Y.

Blue Larkspur Mare For Sale
8-Year-Old Mare. In Foal to
MOUNT MARCY
Dam of winner.
Address all inquiries to
BOX 180
% The Blood-Horse

SAFEGUARD THE LEGS
ALWAYS HAVE
SEALTEX BANDAGE
ON HAND

POSITION WANTED
Young man (24 years old) with three years of college and lifetime experience with horses, desires job with racing stable.
Box 179 The Blood-Horse, Lexington, Ky.

HORSES-in-training fired or freshened. Expert care, excellent facilities insure minimum loss of condition. Grass galloping or ponying included. Also ideal location for broodmares. CHERRY BIRCH FARM, R. R. 5, Paris, Ky. Call Paris 1485-M.

LIFETIME RECORDS
of all sires with progeny racing in North America in 1954, summarized in
Average-Earnings Index, Sires, 1954
$1 per copy. The Blood-Horse
Box 1520, Lexington, Ky.

SALE OF RACE HORSES HIALEAH PARK

January 25

Included among 22 horses consigned by J. S. Kroese is all the racing stock of the late William Woodward, Jr.'s Belair Stud except Nashua and two coming 2-year-old fillies to be retained for racing and breeding.

Other consignments are invited:

ENTRIES CLOSE
Tuesday, Jan. 3

Contact:
W. E. Charles, c/o H.B.P.A. Office Hialeah or

FASIG-TIPTON CO., INC.
3 East 48th Street, New York City
Murray Hill 8-1897
Humphrey S. Finney, President

B. f., San Rival, by Sansovino (KF 1058) H. P. Morancy, agent 1,500
Br. c., War Blast, by Man o' War (KF 1121) Sea Breeze Stable 4,800

FERVENT, ch., 1944
**Blenheim II—Hug Again, by Stimulus*
B. c., Rugged Cross, by Gallant Fox (KF 1122) Clark Horse Agency 2,500

FIGHTING DON, b., 1942
Fighting Fox—Bird Nest, by Mad Hatter
B. c., Gael Vixon, by Arabs Arrow (DM 596) Trinity Stable and Needmore Stable 9,100

FIGHTING FOX, b., 1935
**Sir Gallahad III—Marguerite, by Celt*
15 head, $63,600; average $4,240.
Ch. f., Blue Thistle, by Whirlaway (S 469) George P. Odom, agent 3,000
Ch. c., Flower Box, by *Pharamond II (KF 1126) Jack Lowenstein 3,600
B c., Gail Jay, by Balladier (KF 1126) A. Renucci 2,300
B. c. (twin), Jean Ann, by Dipslay (KF 1126) Owen Cottrell 200
Blk. f., Maryan, by Flying Heels (GS 834) Albert P. Mergardt 4,000
SAM SMALL, br. c., Navy Jacket, by Annapolis (GS 830) W. H. Foales 600
B. f., No Break, by Unbreakable (GS 834) Albert P. Mergardt 1,400
B. f., No Dessert, by Unbreakable (KF 1122) J. A. Henderson 1,000
B. c., *Pigtail II, by Tai-Yang (KF 1123) Thomas D. Nolan 6,600
B f., Risky Raid, by *Foray II (KS 367) John Stelle 3,700
B. f., Sweet Afton, by Balladier (S 530) Phil Godfrey 3,000
B. c., Sweet Margy, by *Jacopo (KF 1123) W. B. Cocks, agent 2,000
B. f., Ultra, by War Admiral (KF 1056) Paul Ebelhardt, agent 2,600
Blk. c., War Party, by Man o' War (KS 367) Clearwater Stable 25,000
Br. c., Waynoka, by War Admiral (S 532) Mrs. Bertha Schwab 4,600

FIGHTING STEP, ch., 1942
Fighting Fox—Stepinanna, by Misstep
4 head, $7,400; average $1,850.
Gr. f., Greying Moon, by Time Passes (KF 1126) H. C. Wolfe 800
Ch. c., Second Spring, by Pricemaker (KF 1126) H. C. Wolfe 2,100
Ch. c., Sly Tigress, by Tiger (KF 1126) John C. Wozneski, agent 1,400
B. c., Tunker, by King Cole (KF 1126) H. C. Wolfe 3,100

FIRETHORN, br., 1932
**Sun Briar—Baton Rouge, by Man o' War*
Ch. c., Mosquito Boat, by Battleship (766) Trafalgar Farms 800

*FIROZEPORE, br., 1934
Rustom Pasha—Farmood, by Phalaris
Br. f., Valdina Sage, by Hard Tack (DM 596) Arcadia Stable 1,100

FIRST FIDDLE, gr., 1939
**Royal Minstrel—Rueful, by *St. Germans*
8 head, $44,100; average $5,513.
Gr. c., Bouncing, by Blue Larkspur (KF 1121) Joseph Dunn and Leon Green 6,400
Red ro. c., Butterweed, by Head Play (KS 367) T. Root, agent 7,700
Red ro. c., Hindu Spy, by Discovery (KS 368) Valley View Farm 8,500
Ro. f., *In the Rough, by Fairway (KF 1056) T. D. Buhl 2,600
BLUE BONNET, b. f., Marsh Marigold, by *Sir Gallahad III (S 530) R. H. Abercrombie 7,000
B. c., Miss Skylark, by Blue Larkspur (GS 830) Thomas F. Lutz 2,100
B. c., Pleasurette, by Hash (S 469) Reginald N. Webster 2,700
B. f., War Swept, by Man o' War (KS 368) Emil Denemark 7,100

FLEETING STAR, ch., 1946
*Count Fleet—Far Star, by *North Star III*
6 head, $9,000; average $1,500.
B. f., Au Fait, by Sweeping Light (KF 1056) J. M. Burns 600
Ch. f., Babeff, by Diavolo (KF 1126) A. L. Peterson 800
Dk. b. f., Burgoo Ann, by Burgoo King (KF 1124) E. F. Tonozzi 1,500
Dk. b. c., Jo Ballet, by Balladier (KS 365) Mrs. H. Sneiderman 4,100
B. c., Miss Lesina, by Jamestown (KF 1126) Susan Black, agent 1,200
Ch. f., Silver, by *Belfonds (KF 1126) Owen Campbell 800

FLINT SHOT, b., 1931
*Chance Shot—*La Bayonette, by Verwood*
B. f., Merry Maiden, by Busy American (GS 834) Stephen Kulma 700
Dk. b. f., Veronique, by In Memoriam (GS 765) C. W. Ettenger 500

*FLUSHING II, gr., 1939
**Mahmoud—Callandar, by Buchan*
6 head, $17,800; average $2,967.
Ro. f., Diavolo Belle, by Diavolo (KF 1124) Mrs. A. M. Creech 2,500
Ro. c., Dorothy Rock, by *Pharamond II (KF 1058) A. Cilio and V. Fein 3,900
B. f., *Indian Colour, by Baman (Can 551) J. R. McIntyre 2,600
B. f., Markerit, by *Sir Gallahad III (KF 1058) Lester C. Black 1,200
Gr. c., Modena, by Carrier Pigeon (KF 1058) T. F. Flippo 5,000
Ch. f., Sleepytime Gal, by Questionnaire (KF) Glenn Fowler 2,600

FLYING WASP, b., 1941
*Sting—Herodot Friary, by *Herodot*
B. f., Goodland Gal, by Tiger (KF 1058) F. R. Merry 700

FREE AMERICA, b., 1945
**Blenheim II—Columbiana, by Petee-Wrack*
6 head, $27,000; average $4,500.
B. c., *Adorada II, by *Hierocles (DM 594) Owl Stable 8,000
B. f., Cabaletta, by Stimulus (DM 596) Tom Bell, agent 3,900
Br. c., Nona Caustin, by *Sierra Nevada (DM 597) Mel M. Burns 4,500
B. c., Pert Reigh, by Reigh Count (DM 597) Fair Oaks Stable 2,600
B. c., Supply Me, by Time Supply (DM 597) Robert Hultberg 3,000
B. f., Vettura, by Special Agent (DM 597) Paul C. Teas 5,000

FREE FOR ALL, br., 1942
*Questionnaire—Panay, by *Chicle*
9 head, $39,900; average $4,433.
B. c., Baby Lea, by Bull Lea (KS 368) Henry Forrest, agent 7,500
B. c., Busy Flow, by *Hairan (KS 367) Howard Stich 1,500
Br. f., Hellenic, by *Priam II (KF 1123) Thomas D. Nolan 3,100
B. c., Judy L., by Firethorn (KS 370) Valley View Farm 14,000
B. f., Lasting Star, by Unbreakable (446) Allen F. Brewer Jr. 2,500
B. f., Loggetta, by *Jacopo (KF 1058) T. Edward Gilman 1,600
Gr. c., Royal Edict, by *Royal Minstrel (KS 366) R. O. Nuzum, agent 5,000
Br. f., Valdina Cooky, by *Teddy's Comet (KF 1127) J. Thomas 1,100
B. c., Wee One, by Sweep All (KS 368) Thomas E. Gentry, agent 3,600

FULL STRIDE, ch., 1942
**Blenheim II—*Penicuik II, by Buchan*
6 head, $3,900; average $650.
Br. c., Aljagal, by *Jacopo (CTBA 1-183) Willard Cranny 350
Br. f., Blue Bud, by Blue Larkspur (CTBA 1-183) Edward Maljan 1,000
Ch. c., Bright Fantasy, by High Strung (CTBA 1-183) Kuhle and Whitnall 500

Eternal Bull

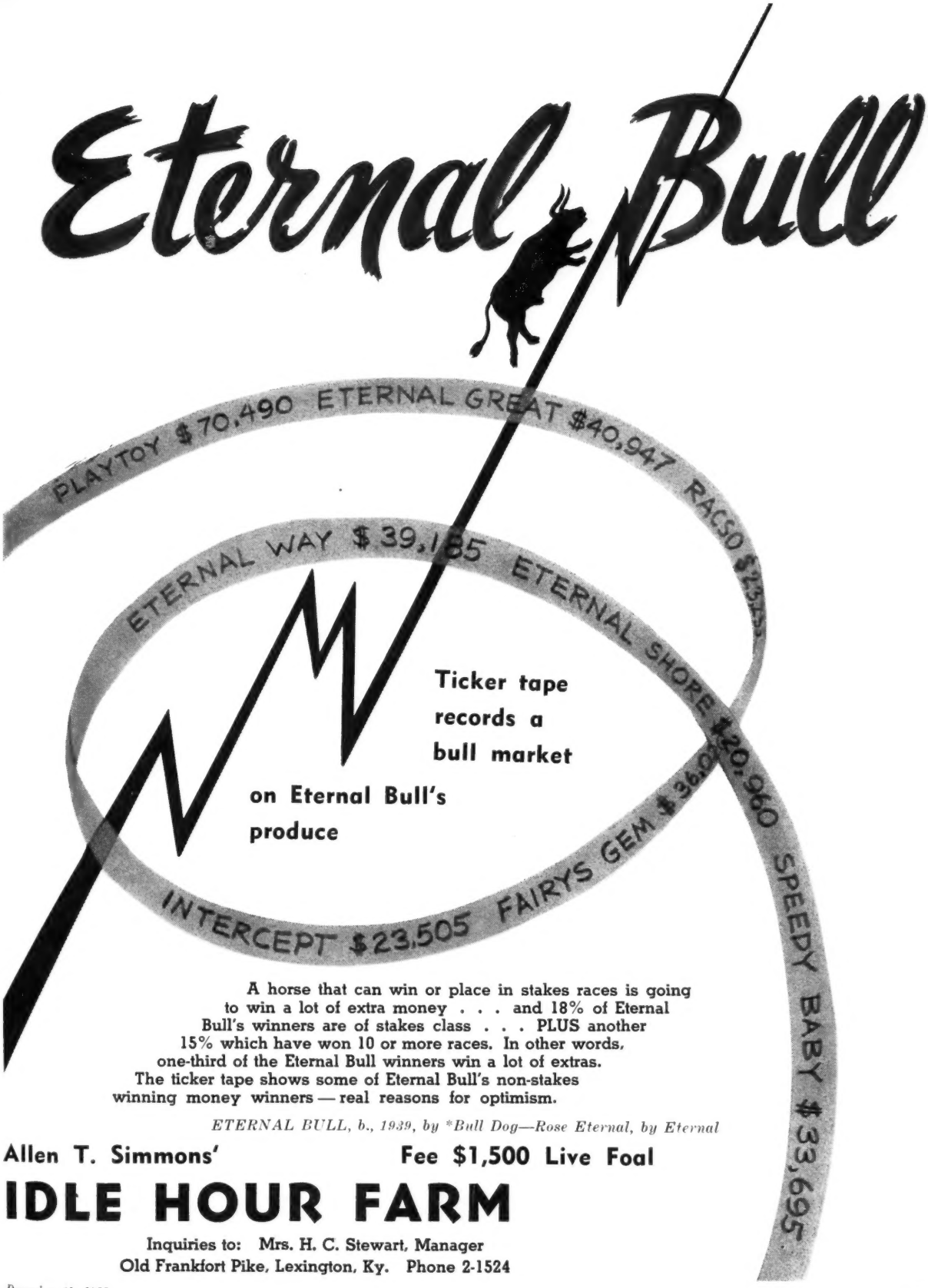

Ticker tape records a bull market on Eternal Bull's produce

A horse that can win or place in stakes races is going to win a lot of extra money . . . and 18% of Eternal Bull's winners are of stakes class . . . PLUS another 15% which have won 10 or more races. In other words, one-third of the Eternal Bull winners win a lot of extras. The ticker tape shows some of Eternal Bull's non-stakes winning money winners — real reasons for optimism.

*ETERNAL BULL, b., 1939, by *Bull Dog—Rose Eternal, by Eternal*

Allen T. Simmons' **Fee $1,500 Live Foal**

IDLE HOUR FARM

Inquiries to: Mrs. H. C. Stewart, Manager
Old Frankfort Pike, Lexington, Ky. Phone 2-1524

B. c., Dixie, by Gallant Fox (CTBA 1-183) Helen Steed 550
Br. f., Jean La Belle, by Reaping Reward (CTBA 1-183) Mr. and Mrs. W. H. Nichols 400
Br. f., Royal Kate, by Whiskaway (CTBA 1-183) Mr. and Mrs. Edward Maljan 1,100

G

GENERAL STAFF, b., 1948
**Mahmoud—*Urira II, by Umidwar*
13 head (1 sold twice), $65,000; average $5,000.
Ch. c., Barbara Childs, by Clock Tower (S 530) Brookfield Farm 9,000
Ch. f., Estoril, by Stimulus (KF 1120) J. F. Edwards 4,300
B. c., Green Shed, by Teddy's Comet (S 531) Porter Roberts, agent 17,000
B. f., Islesborough, by *Sir Gallahad III (S 530) Mrs. C. Silvers 9,000
Ch. f., Kismaju, by Discovery (S 530) R. B. Barton 3,200
Ch. f., Kismaju, by Discovery (GS 765) Harford Stable 2,400
B. c., Lamplight, by *Pharamond II (GS 765) Briardale Farm 5,500
B. f., Lolling, by Johnstown (GS 765) Charles S. Moses 3,600
Ch. c., Pretty One, by *Bull Dog (S 531) A. G. Vanderbilt 7,000
Ch. c., Rose Baby, by Jean Valjean (S 531) Mrs. Frank Frankel 5,000
B. f., Tabard, by *Bahram (GS 765) Larry MacPhail 5,000
B. f., Up In Time, by Milkman (S 530) Duntreath Farm 4,000
Ch. c., War Gem, by Man o' War (S 469) Clearwater Stable 20,000

GOLDEN BULL, br., 1944
**Bull Dog—Golden Rose, by *Sickle*
Br. f., Cordial, by *Quatre Bras II (GS 765) John B. Boston 500
B. f., Slim Margin, by Gallant Fox (GS 765) R. J. Ryan 500

GOLD NOTE, b., 1948
**Beau Pere—*Singida, by Solario*
Br. f., Pleasemenow, by Menow (KF 1127) L. C. Macgregor 2,000

*GOYA II, b., 1934
Tourbillon—Zariba, by Sardanapale
6 head, $31,300; average $5,217.
B. f., Man Wise, by Roman (S 469) Henry Knight, agent 3,500
Gr. f., Ma's Baby, by *Mahmoud (GS 765) J. Ferguson 600
Ch. c., Polly's Song, by Polynesian (KS 366) R. S. Le Sage 16,500
Dk. b. c., Scoopy Miss, by *Challenger II (S 532) Dr. S. D. Gottlieb 3,600
Ch. c., Silver Smoke, by *Mahmoud (S 530) Apheim Stable 3,700
Br. c., Tete-A-Tete, by *Sir Gallahad III (S 532) J. Stillman, agent 3,400

GRAND ADMIRAL, ch., 1944
War Admiral—Grand Flame, by Grand Time
15 head (1 sold twice), $47,800; average $3,187.
Br. f., Big Tip, by Platter (KF 1058) H. Bockley Dietreich 4,600
Blk. c., Black Chiffon, by Good Goods (1-1303) L. Laurin, agent 2,000
Gr. c., Calories, by *Mahmoud (1-1303) Mrs. John P. Adams 3,600
Ch. c., Docean, by Ocean Wave (446) Clark Horse Agency 2,600
Ch. c., Docean, by Ocean Wave (KF 1123) Mrs. B. P. Bond 1,800
Ch. f., Fille d'Orlean, by Blue Larkspur (KS 370) T. I. Harkins 2,000
B. f., His Daughter, by *Cohort or Bimelech (KF 1127) G. I. Martin 4,000
LITTLE AGNES, ch. f., Kuklakee, by Blue Swords (GS 834) Pat Lynch 1,400
Ch. c., Miami Jewel, by Eight Thirty (KF 1126) E. M. Warner 2,300
Dk. b. c., Ninety Days, by Hard Tack (KF 1121) Moody E. Thompson 1,300
Ch. f., Nomic, by Economic (KF 1126) M. M. Mitchell 2,400
Ch. c., Sugar Cane, by *Brown King (KF 1126) Gee M. Cohen 3,200
B. f., Sweet Victory, by *Cohort (KF 1124) W. G. Morton 3,100
B. c., Two Rainbows, by Sun Again (1-103) Beauridge Stable 2,500
B. c., Whither Wander, by Eight Thirty (KS 364) S. M. Look, agent 11,000

GRAND SLAM, ch., 1933
Chance Play—Jeanne Bowdre, by Luke McLuke
4 head, $6,800; average $1,700.
Ch. f., Marian Ann, by Vincentive (GS 765) H. S. Finney, agent 1,400
Blk. f., Naples Beach, by Bless Me (GS 765) J. W. Dulaney, agent 800
Ch. f., Pats Anne, by Gallant Fox (GS 765) B. P. Bond, agent 1,100
Ch. c., Pony Ballet, by Theatrical (S 470) Edward Potter Jr. 3,500

GRAPHIC, ch., 1948
**Alibhai—Panoramic, by Chance Shot*
4 head, $3,000; average $750.
B. c., Birthright, by Questionnaire (GS 830) R. H. Farringer 1,000
Br. f., Distant Echo, by Amphitheatre (KF 1126) A. L. Peterson 600
Ch. c., Gloria Ileen, by Okapi (GS 830) G. A. Walldor, agent 800
Ch. c., Know Maid, by Knowlton (GS 830) G. A. Walldor 600

*GREAT FAITH, ch., 1943
Fair Trial—Tornadic, by Hurry On
Ch. c., Blue Harmony, by Mate (KF 1125) Glen Murphy 2,300
B. c., Easter Shower, by Harmony Now (KF 1125) Edward Siravo 1,500

GREEK SHIP, br., 1947
**Heliopolis—Boat, by Man o' War*
6 head, $23,900; average $3,983.
B. f., Fast Talk, by Runantell (GS 765) J. T. Brady, agent 1,400
Br. f., Hasty May, by Sun Teddy (GS 830) Nelson W. Lodge 2,500
B. f., Lismore Liz, by Psychic Bid (S 469) Eugene Mori 4,500
B. f., Malcontent, by Star Beacon (1-1303) William Adams 1,500
Blk. f., Slave Market, by Polynesian (S 469) Twin Oaks Stable 7,700
B. f., *Volendam, by *Blenheim II (KS 369) Joseph L. Arnold 6,300

GREEK SONG, ch., 1947
**Heliopolis—Sylvan Song, by *Royal Minstrel*
4 head, $13,800; average $3,450.
B. f., Air Faith, by Ariel (KF 121) F. E. Hearn 1,200
Ch. c., Helen Gleason, by Wise Counsellor (S 530) Sidney Watters Jr. 6,500
Ch. c., Lady's Delight, by War Jeep (KS 368) J. Preece 4,500
B. c., Northway Lady, by Stimulus (KF 1122) Thomas D. Nolan 1,600

GREEK WARRIOR, gr., 1942
**Mahmoud—Gay Crest, by *Pharamond II*
3 head, $3,500; average $1,167.
Gr. c., Ma Chere, by *Hairan (GS 832) Tony Sorantino 900
B. f., Queens Ace, by Case Ace (GS 832) E. B. Stewart, agent 1,200
Str. ro. f., Very Clever, by Discovery (Md. 1248) G. S. Moore 1,400

GREY SOVEREIGN (Eng.), gr., 1948
**Nasrullah—Kong, by Baytown*
*Gr. c., Shining Pearl, by Pearl Orient (S 530) Mrs. Frank Frankel 7,700

GUILLOTINE, br., 1947
*Bimelech—Blade of Time, by *Sickle*
B. c., Daring Lady, by Diavolo (KS 367) Jan Burke 9,000
B. c., Goose Cry, by *Royal Minstrel (S 469) W. A. Kelley, agent 6,000

H

HALTAL, dk. b., 1937
The Porter—Modesty, by Whisk Broom II
B. f., American Daisy, by American Flag (KF 1127) Roscoe Goose 1,400

HANNIBAL, b., 1949
Roman—War Jitters, by Man o' War
7 head, $22,700; average $3,243.
B. f., Darlinflar, by Flares (KF 1126) W. H. Foales 1,200
B. f., Drendas Girl, by Johnstown (KF 1123) Walter K. Coleman, agent 700
B. c., Hemday, by *Rolls Royce (KF 1123) Mrs. Elizabeth S. Tailer 5,200
Br. f., Miss Air Rate, by Sky Raider (KF 1123) Triple S Farm 2,400
Ch. f., Miss Hadmore, by Hadagal (KF 1125) Mr. and Mrs. Lynn E. Wakefield 1,800
Ch. c., Night Mist, by Nassak (GS 834) William P. Foley 7,500
Ch. c., Princess Slip, by *Vezzano (Can 551) Jack Begen 3,900

HAPPY BUCKIE, ch., 1942
**Happy Argo—Mordaun, by Morvich*
HOPEFUL QUEST, ro. f., Tangerine, by High Quest (Md. 1248) Green Dot Stable 400

HAWLEY, b., 1947
*Blue Larkspur—Aristocracy, by *Bull Dog*
Ch. c., Battle Magic, by *Blenheim II (KS 366) Cromwell Bloodstock Agency 7,000
B. c., Cleverette, by Easy Mon (KS 366) Roscoe Goose, agent 8,500

HE DID b., 1933
Victorian—Dinah Did, by Colin
B. f., Blue Lagoon, by Annapolis Blue (CTBA 1-183) Art Powers, agent 600

HEELFLY, b. or br., 1933
Royal Ford—Canfli, by Campfire
4 head, $3,600; average $900.
Br. c., Bachelou, by Vain Bachelor (CTBA 1-183) Lyle Sechrest 500
Br. f., Carmenita, by Bon Homme (CTBA 1-183) C. L. Roberts 1,000
Ch. f., Cora S., by *K-ar (CTBA 1-183) Lyle Sechrest 500
Br. f., Tittering, by Reigh Count (CTBA 1-183) David P. Slater 1,600

HELIODORUS, b., 1947
**Heliopolis—Spotted Beauty, by Man o' War*
4 head, $4,900; average $1,225.
HEDEROSE, ch. c., Andrewsia Rose, by Hydromel (GS 765) E. Cartwright 600
PAIDEIA, b. c., Ourlette, by Pavot (GS 832) Jay-Dee Stable 1,500
APOLLODORUS, b. c., Samar, by Battleship (GS 834) Allison Stern 3,200
SEA ROSE, b. f., Sea Pie, by Annapolis (GS 830) John Denny 600

*HELIOPOLIS, b., 1936
Hyperion—Drift, by Swynford
8 head, $176,900; average $22,113.
Br. c., Battlezone, by War Admiral (S 531) George Zauderer 21,900
B f., Invariant, by *Blenheim II (S 530) Greentree Stud, Inc. 16,000
B. f., Lake Success, by Bull Lea (S 531) Brookmeade Stable 17,000
Ch. f., Lenore, by Our Boots (KS 369) Valley View Farm 17,000
Dk. b. f., Miss Drummond, by *Pharamond II (S 531) J. S. Abercrombie 31,000
Br. f., Sweet Woman, by Roman (KS 368) William G. Helis Jr. 34,000
B. f., Twinkley, by Bull Lea (KS 369) Pin Oak Farm 25,000
Ch. f., War East, by *Easton (S 530) C. T. Chenery 15,000

*HIEROCLES, ch., 1939
Abjer—Loika, by Gay Crusader
B. c., Fair Stein, by *Axenstein (GS 765) Paul Doll and R. S. Watts Jr. 1,100
Ch. f., Mighty Dobree, by Mighty Story (KF 1121) H. Merrin, agent 1,200

HILL PRINCE, b., 1947
**Princequillo—Hildene, by Bubbling Over*
8 head (1 sold twice), $80,000; average $10,000.
B. f., Azizi, by *Pharamond II (KS 366) S. E. Pershall 7,000
B. c., Darby Dingo, by Fighting Fox (KS 369) E. Constantin Jr. 12,500
Ch. f., Hostility, by Man o' War (KS 367) Jack McElroy 12,500
B. c., *Hyperionetta, by Hyperion (GS 765) L. S. MacPhail 14,000
B. c., Indian Crest, by *Mahmoud (KS 367) W. M. Wickham 13,500
B. c., Minnora, by *Mahmoud (S 530) F. Ambrose Clark 10,500
B. f., Sarabelle, by *Pharamond II (KS 370) C. R. Valentine, agent 5,500
B. f., Sarabelle, by *Pharamond II (KF 1123) Happy Hill Farm 4,500

HONEYTOWN, b., 1943
Johnstown—Winged Bee, by Infinite
4 head, $5,700; average $1,425.
B. f., Betty Queen, by King Cole (Can 551) A. Gordon 1,100
B. f., High Figures, by Million Bucks (Can 551) Joan Burns 400
B. f., Lady Worth, by Worthmore (Can 551) H. J. Brewer 2,600
B. f., Town Hill, by *The Romp II (Can 551) J. C. Meyer, agent 1,600

HONEYWAY (Eng.), br., 1941
Fairway—Honey Buzzard, by Papyrus
*Ch. c., Dawn Ray, by Ethnarch (S 530) Jean M. Cochrane 14,500

*HUNTERS MOON IV, br., 1936
Foxhunter—Pearl Opal, by Bruleur
3 head (1 sold twice), $5,100; average $1,700.
ZOON, b. c., Blue Covert, by John P. Grier (GS 765) Bernadotte Stable 600
B. f., Marching Along, by Man o' War (GS 830) W. Snowden Carter 1,500
B. f., Marching Along, by Man o' War (Md. 1248) O. H. Cook 3,000

*HYPNOTIST II, b., 1936
*Hyperion—Flying Gal, by *Sir Gallahad III*
Br. f., Lebanon Lass, by Tiger (KF 1058) William La Rue, agent 1,500

HYPERION (Eng.), ch., 1930
Gainsborough—Selene, by Chaucer
*Dk. br. c., *Rosina III, by Chulmleigh (S 470) A. B. Hancock Jr. 40,000

I

ILLUMINABLE, ch., 1946
Sun Again—Flaming Top, by Omaha
Ch. f., Earliana, by American Flag (Can 660) D. Satin 6,000
Dk. b. c., Miss Rustom, by *Rustom Sirdar (Can 660) Shermanor Farms 5,000

INDIAN TRACE, br., 1940
Trace Call—Prize Heart, by High Time
TRACY GIRL, dk. b. f., Blixum, by Tuskegee (1532) Gardy L. Beavers 155

INYUREYE, br., 1949
Brookfield—Liz F., by Bubbling Over
B. c., Floy G., by St. James (KF 1122) Robert F. Behlow 1,800

*ISOLATER, b., 1933
*Blandford—Priscilla Carter, by *Omar Khayyam*
4 head, $7,300; average $1,825.
Ch. f., *Alphea, by Arkina II (Can 551) William Nichols 2,000
Ch. c., Fair Flag, by *Omar Khayyam (GS 834) John S. Kimble 3,200
Br. f., Goosie Gander, by Pennant (GS 830) John Rigione 1,500
B. c., Wise Prophecy, by Market Wise (GS 830) Milton Raps 600

*ISPAHAN, br., 1944
Parlanchin—Persian Folly, by Dastur
4 head, $4,400; average $1,100.
Dk. b. c., Cheerio, by Signator (GS 830) William Perry 600
Br. c., Garden Girl, by *Piping Rock (GS 830) Harold Snowden, agent 2,000
B. f., Mary Mack, by Ariel Toy (GS 830) Robert A. Capps 600
Br. c., Sally L., by Crusader (GS 830) Robert Mann 1,200

I WILL, b., 1944
Roman—Breathless, by Haste
10 head, $27,300; average $2,730.
B. c., Belle James, by St. James (KF 1123) Clark Horse Agency 2,600
B. c., Brown Clipper, by *Brown King (KF 1121) W. Resseguet 2,900
Br. f., *Evaporate, by Precipitation (KF 1127) J. Thomas 1,200
B. c., Kingswood Miss, by King Cole (KF 1123) P. Godfrey 2,100
B. f., Moss Rose, by Petrose (KF 1123) G. I. Martin 5,100
B. c., Phara O'Mar, by *Pharamond II (KS 367) John A. Black, agent 4,900
†B. c., Precious, by Supremus (KF 122) Bob Francisco 1,900
B. c., Rude Minx, by Rudie (KF 1123) Thomas D. Nolan 2,000
B. f., Susan Constant, by Jamestown (KF 1123) Happy Hill Farm 2,300
Br. c., Turveytown, by Jamestown (KF 1123) Thomas D. Nolan 2,300
†By Guillotine or I Will.

Winter Sale of Thoroughbreds

STALLIONS, BROODMARES, YEARLINGS, 2-YEAR-OLDS, RACE HORSES

MONDAY, JANUARY 9, 1956

LOS ANGELES COUNTY FAIRGROUNDS, POMONA, CALIFORNIA

192 HEAD TO BE SOLD

SALE COMMENCES AT 1 P.M.

FASIG-TIPTON COMPANY

—— Further Information ——

California Thoroughbred Breeders Assn.
4824 Sunset Boulevard, Los Angeles 27, Calif.

3 East 48th Street, New York 17, N. Y.
Murray Hill 8-1897, HUMPHREY S. FINNEY, President

J

JACLESS, dk. b., 1938
**Jacopo—Cloudless, by Whisk Broom II*
B. f., Elmcrest, by *Filisteo (Can 551)
H. La Plante 300

JET FLIGHT, ch., 1947
**Blenheim II—Black Wave, by *Sir Gallahad III*
Ch. c., Scarlet Beauty, by Jacomar (GS 765)..... E. B. Stewart, agent 4,100

JET PILOT, ch., 1944
**Blenheim II—Black Wave, by *Sir Gallahad III*
11 head (1 sold twice), $73,300; average $6,664.
Ch. c., Bombstick, by Man o' War (KS 369)..... Paul Ebelhardt, agent 5,000
Ch. c., Coral Star, by *Bull Dog (S 469)
W. L. Huntley 6,000
B. f., Distaff, by *Beau Pere (KF 366)
Carl Zinkand 15,000
Ch. c., French Vamp, by Stimulus (S 531)
L. V. Bellew Jr. 5,000
Ch. c., French Vamp, by Stimulus (KF 1121)..... Robert J. Dienst 6,700
Ch. c., Gold Crest, by King Cole (GS 765)
James Cox Brady 12,000
B. f., Good Defense, by Chance Shot (KS 366)..... Dan Logan 4,000
B. f., Lady Bound, by Out Bound (KF 1058)..... A. T. Davignon 3,100
Ch. f., Mazarine, by Sweepster (Can 551)
Conn Smythe and Larkin Maloney 10,300
Ch. c., Ripcord, by Shut Out (Md. 1248)
Frank Calvo 1,000
Ch. c., Sub, by *Bahram (KS 368)
Henry Forrest, agent 5,200

JOE RAY, ch., 1939
Infinite—Glitter, by Display
HOME, ch. f., Scamper Home, by *Scamp (GS 832)..... William M. Hoffmans 1,100

JOHNS JOY, dk. b., 1946
**Bull Dog—My Auntie, by Busy American*
11 head (1 sold twice, 1 sold 3 times), $47,700; average $4,336.
Br. f., Far Greater, by *Pharamond II (KF 1123)..... H. R. Penney 3,200
Br. c., Gal in Calico, by Balladier (KF 1124)..... Clark Horse Agency, Inc. 7,300
B. f., First Step, by Pensive (KS 366)
E. Lowrance 2,200
Br. f., Gino Patty, by *Gino (S 531)
Greentree Stud 10,000
B. f., Jayjean, by Rolled Stocking (KS 366)..... Jim Paddock, agent 4,000
B. f., Jayjean, by Rolled Stocking (KS 370)
Matt Winn Williamson, agent 3,200
B. f., Jayjean, by Rolled Stocking (GS 830)
F. A. Bonsal 4,700
B. f., Pen's Norado, by Pensive (KS 370)..... Matt Winn Williamson, agent 1,600
B. f., Pen's Norado, by Pensive (GS 830)
J. F. Edwards 2,500
Br. c., Recompense, by Reaping Reward (KF 1125)..... A. Renucci 4,500
B. f., Santa Roseanna, by Rosemont (KS 368)..... Valley View Farm 4,500

K

*KHALED, br., 1943
Hyperion—Eclair, by Ethnarch
3 head, $61,500; average $20,500.
B. c., *Bebe, by Bois Roussel (DM 594)
Reginald Cornell, agent 25,000
B. f., En Famille, by *Beau Pere (CTBA 1-183)..... C. R. West, agent 4,000
Ch. c., Marion Collins, by Neddie (DM 597)..... George L. Lewis 32,500

*KING'S ABBEY, b., 1939
*King Salmon—*Notley Abbey, by Friar Marcus*
13 head $37,100; average $2,854.
ALL ABBEY, b. c., Alliterate, by *Alibhai (41)..... Dr. J. R. Smith 2,700
QUESTFUL ABBEY, ch. c., Ann's Quest, by High Quest (41)..... John Eyraud 3,700
B. f. Bettyano, by *Vespasiano (DM 596)
Mr. and Mrs. S. N. Simmons 2,500
SHAGGY'S ABBEY, b. f., Cactus Bud, by by Bull Lea (41)..... Dan Packer 3,700
Ch. c., Chicella, by Chicuelo (DM 596)
R. D. Moon 3,000
HONEST ABBEY, b. c., Honey Rose, by Sun Teddy (41)..... W. H. Latimer 1,100
Ch. f., Jo Bonner, by *Pharamond II (DM 597)..... W. W. Naylor 3,000
B. c., Kathanova, by Reigh Count (DM 597)
W. W. Naylor 5,000
SWIRLING ABBEY, b. c., Many Waters, by Johnstown (41)..... Philip A. Klipstein 3,000
DRIFTING ABBEY, b. f., Moondrift, by *Challenger II (41)..... T. A. Guaghan 2,200
ALLY ABBEY, ch. c., Sally Maedic, by Maedic (41)..... R. H. McDaniel 3,000
SNACK ABBEY, ch. c., Snack, by *Sickle 41)..... Reginald Cornell 1,500
ARROW ABBEY, b. f., Straightaway, by *Alibhai (41)..... Dr. L. M. Diamond 2,700

*KINGSWAY, b. 1940
*Fairway—Venna, by *Ksar*
*Dk. b. c., *Cow Girl II, by Mustang (KS 370)..... Hasty House Farm 7,700

KNOCKDOWN, br., 1943
Discovery—Bride Elect, by High Time
3 head, $15,800; average $5,267.
Ch. f., Foxglow, by Gallant Fox (Md. 1248)
Dr. Richard C. Moore 2,800
Ch. c., Shailleen, by *Happy Argo (S 530)
Mrs. W. T. Kissel 11,500
B. f., Soft Shoe, by Stepenfetchit (GS 830)
Bowes Bond, agent 1,500

KY. COLONEL, ch., 1946
*Balladier—Minstrelette, by *Royal Minstrel*
12 head, $37,900; average $3,158.
Ch. f., Aigrette, by *Quatre Bras II (KF 1058)..... William P. Stone 3,300
Ch. c., Evanstep, by The Rhymer (KS 370)
Andrew J. Crevolin 7,000
Blk. c., Fond Wish, by He Did (KF 1056)
W. G. Clark, agent 4,700
Ch. f., Good Genii, by Discovery (KF 1056)..... Ray Sousley, agent 3,500
Blk. f., In the Air, by Ariel (KF 1126)
Dr. M. O. Kaplan 3,900
Ch. f., Lorita, by Chance Play (KF 1058)
D. B. Midkiff 3,000
Ch. c., Nancy Ford, by Infinite (KF 1121)
R. L. Hunter 2,200
Br. f., Nancy's Baby, by Brilliant (KF 1126)..... S. A. Alexander 1,700
B. c., *Niblick II, by Fairway (GS 830)
Charles S. Moses 3,000
B. f., Okapli, by Okapi (KF 1124)
Cromwell Bloodstodck Agency 1,400
B. f., Roman Belle, by Roman Soldier (KF 1124)..... H. G. Bockman 1,700
B. c., Wiloee, by Chilhowee (KF 1056)
C. H. Kitchen, agent 2,500

L

LAST REWARD, dk. br., 1943
Reaping Reward—Last Song, by My Play
3 head, $900; average $300.
B. c., Austerity, by Peace Chance (1192)
Harold Roberts 200
Gr. c., Chata H., by Royal Disturb (1192)
Claude B. Terrell 600
B. f., Frosty Coat, by Grey Coat (1192)
C. W. Clark 100

LEES BOY, b., 1948
Bull Lea—Crepe Myrtle, by Equipoise
Ch. c., Algalla, by *Sir Gallahad III (KF 1058)..... R. F. Myers 1,900
Ch. f., Goody Good, by Good Goods (KF 1058)..... W. L. Farris 600

LIGHTHOUSE, ch., 1944
Knave High—Lady Bart, by Jean Bart
ZOLT, ch. c., Roz's Rainbow, by *Mont Blanc (GS 765)..... R. Faircloth 1,000
ZOLT, ch. c., Roz's Rainbow, by *Mont Blanc (GS 765)..... Paul Bonzaarsonl 1,000

LOCHINVAR, b., 1939
Case Ace—Quivira, by Display
3 head, $10,300; average $3,433.
Br. c., Buzneuzn, by Port au Prince (S 530)
Mrs. Ben Cohen 8,000
ZILL, ch. f., Land of Nod, by Eight Thirty (GS 765)..... G. G. Waugh 800
B. c., Miss Triumph, by Attention (GS 830)..... Mrs. J. W. Camac 1,500

LODGE NIGHT, b., 1944
**Alibhai—*Constant, by Constant Son*
B. c., Pretty Zaca, by Zacaweista (DM 597)
Dr. Charles H. Graves 5,000
Br. c., Sheelfly, by Heelfly (CTBA 1-183)
W. H. Latimer 650

LORD PUTNAM, br., 1948
Requested—Star Miss, by Hadagal
13 head (2 sold twice), $47,100; average $3,623.
MISS RICKEY, ch. c., Cheerful Lady, by Hoop, Jr. (KF 1126)..... Henry B. Barstow 1,400
B. c., Cingalese, by Broadway Jones (S 469)..... C. P. Farm 11,000
B. c., Dieselshot, by Chance Shot (KF 1126)
T. C. Quisenberry 1,800
Br. f., Latin Rose, by *Vezzano (KF 1126)
Sol Rutchick 900
B. c., Lea Mary, by Bull Lea (KF 1126)
Cromwell Bloodstock Agency 1,300
B. f., Out to Dine, by Reaping Reward (KF 1123)..... L. Erlich, agent 1,700
B. c. Quick Retort, by Count Fleet (S 469)
Sol Rutchick, agent 5,000
B. c., Quick Retort, by Count Fleet (KF 1126)..... E. L. Friedberg 3,500
B. c., Rushagal, by *Sir Gallahad III (S 469)..... Herbert Stewart 6,500
B. c., Rushagal, by *Sir Gallahad III (KF 1126)..... George A. Haynes 3,500
Ch. f., Riverkid, by Transmute (KF 1121)
Jim Colson 500
Ch. c., She She, by Flares (KS 469)
Robert Levy 8,000
B. c., Vivante, by Unbreakable (S 469)
C. Herman 2,000

LOSER WEEPER, ch., 1945
Discovery—Outdone, by Pompey
8 head, $30,000; average $3,750.
Ch. f., Capriole, by Swing and Sway (GS 830)..... John Denny 1,100
Ch. c., Carry Arms, by The Porter (S 470)
Mrs. C. Silvers 8,000
Ch. f., Dress Flag, by *Cohort (KF 1127)
A. H. Waterman 1,500
OPAQUE, b. f., Gerald's Jewel, by Gerald (GS 832)..... Beacon Stable 800
SOB SINGER, ch. f., Lady Rhymer, by The Rhymer (Md. 1244)
Mrs. S. M. Pistorio 1,000
Ch. f., Rene's Polly, by Swashbuckler (GS 765)..... Mrs. B. P. Bond 2,300
UNBEND, blk. f., Shadowproof, by Unbreakable (GS 832)..... Mrs. S. Lewin 2,000
LAGRIMAS, ch. c., Teaneck Madcap, by Head Play (GS 834)
Mrs. Milton Erlanger 13,300

M

MACBETH, ch., 1945
**Mahmoud—Twin Lakes, by Pairbypair*
Ch. f., Polly's Choice, by Pharaboy (GS 830)..... James Downward 500

*MAFOSTA, ch., 1942
Fair Trial—Slap and Tickle, by Greek Bachelor
3 head, $10,200; average $3,400.
Ch. f., Double F. F., by *Justice F. (CTBA 1-183)..... John Madruga 2,800
Ch. c., Going With Me, by *Justice F. (CTBA 1-183)..... W. Buck, agent 4,000
B. c., See Me First, by *Zuncho (CTBA 1-183)..... John Madruga 3,400

*WINDY CITY II

Leading first-year sire of sales yearlings

Sales yearlings from the first crop by *Windy City II averaged $8,220 in 1955, tops among all freshman sires. This high average also placed the international 2-year-old champion among all leading sires of sales yearlings, irrespective of age.

And *Windy City II's average would have been higher, but for the fact that four of his five yearlings were fillies, three of which were sold at Del Mar. His lone sales colt brought $16,000 at the Keeneland Summer Sales.

Great expectations are held for the progeny of this great race horse.

FEE $2,000 LIVE FOAL

Property of a Syndicate

Crown Crest

Mr. and Mrs. Howard Reineman
Russell Cave Pike Lexington, Ky.
Phone 5-1876

OIL CAPITOL	*WINDY CITY II	HASTY ROAD
ONE COUNT	*NAHAR II	ERRARD KING
GREEK SHIP	PET BULLY	CARRARA MARBLE

Index to Stallion Advertising

July-December, 1955

Name of Sire — *Page*

A

Ace Admiral 1492
*Agitator II 1092
*Alibhai 1430
Alquest 1518
Alsab 1352
*Ambiorix 1258
*Ardan 1355
Armageddon 1144

B

Battle Morn 1440
Baybrook 1390
Beau Gar 1158
*Beau Gem 1504
Bedlam 1502
*Bernborough 1416
Better Self 1482
*Big Dipper II 1444
Big Money 1235
Billings 1431
Bimelech 683
Bolero 1098
Boss 1270
Brazado 1117
Brookfield 119
Burg-El-Arab 1372

C

Cable 1429
Capot 1564
Carrara Marble 650
Challenge Me 1113
Charlie McAdam 672
Cochise 1481
*Coffee Money 1503
Coldstream 356
Correspondent 1507
*Cortil 1360
Cosmic Bomb 1141
Counterpoint 1084
Count Fleet 1169
Count Turf 1497
County Delight 1320
Crafty Admiral 1200
Crystal Boot 1529
Curandero 1368

D

Dark Star 847
*Daumier 1098
Degage 1366
Depth Charge 1483
Destino 889
Devil Diver 734
*Djeddah 1309
Double Jay 918
Duke's Lea 1495

E

Education 1439
Errard 1092
Errard King 639
Eternal Bull 1477
Eternal Lark 1477
Eternal War 1477

F

Fighting Fox 1258
*Flushing II 1469
Free For All 557

G

Gold Capitol 1393
*Goya II 1230
Grand Admiral 356
Grandpere 1625
Great Circle 1425
Greek Ship 1062
Greek Song 1054

H

*Hairan 684
*Half Crown 1409
Hannibal 1496
Hasty Road 1456
*Heliopolis 1091
Helioscope 1249
High Gun 1289
Hill Prince 1134

I

Intent 1299
Invigorator 1448

J

Jet Master 1265
Jet Pilot 1365
Jet's Date 1493
*John Constable 1498
Johns Joy 500

K

Ky. Colonel 595
*Kingsway 1389
Knockdown 1455

L

Level Lea 1388
Lord Putnam 1419

M

Macbeth 1307
*Mahmoud 1084
Manipur 1272
Menow 690
*Miche 1499
Model Cadet 1502
More Sun 1314
Mount Marcy 1453
Mr. Busher 1300
Mr. Good 496
Mr. Music 1490
Mr. Trouble 1506
My Request 1500

N

Nahar 1024
*Nahar II 1435
*Nasrullah 1258
*Niccolo d'Arezzo 1206
*Nirgal 1460
*Nizami II 1501
*Nordlicht 1206
*Norseman 1437
*North Carolina 1503
*Northern Star 1461

O

Oil Capitol 1306
Olympia 1233
One Count 713
One Hitter 947
On Trust 1508
*Orestes III 1109
*Our Babu 1487

P

Papa Redbird 1219
Parnassus 1089
Pavot 1398
Pet Bully 1331
*Peter Flower 1471
Phalanx 1146
Piet 1457
Pinebloom 1567
*Piping Rock 1396
Ponder 819
Post Card 1267
*Priam II 1231
Primate 1415
*Princequillo 1082

Q

Quick Reward 1439
Quiet Step 1394

R

Requested 1478
Revoked 395
*Rico Monte 1462
Rippey 1485
Rising Star 1477
Roman 1098
Roman Tread 1292
Royal Bay Gem 1196
Royal Blood 1349
*Royal Charger 1475
Royal Coinage 1281
*Royal Gem II 855
*Royal Guard II 635
Royal Mustang 1427
Royal Note 955
*Royal Serenade 582
*Royal Vale 1359

S

*Shahpoor 1272
Shut Out 1391
Sir Mango 1491
*Sirte 684
Sky Ship 1371
Slide Rule 1022
Snow Boots 1581
*Somali II 1235
Some Chance 1450
Son of Chance 1581
Spartan Valor 1400
Stone Age 612
Sub Fleet 1407
Sun Bahram 1562
Sunglow 1132
Swiv 684

T

Tahitian King 1452
The Doge 629
To Market 1451
Tom Fool 1268
Trojan Monarch 1421
*Turn-to 1258

V

Valdina Dandy 1206
*Vezzano 684
Volcanic 1474

W

War Admiral 1235
War Jeep 1348
War Relic 1455
Watch Toy 1459
*Windy City II 1473
With Pleasure 970
Woodchuck 711

Y

Your Host 652

***MAHMOUD**, gr., 1933
**Blenheim II—Mah Mahal, by Gainsborough*
3 head, $71,500; average $23,833.
Ch. c., Elpis, by Blue Larkspur (S 531) L. L. Lawrence 28,500
Ch. c., Gay Apparel, by Boojum (S 530) John W. Hanes 20,000
Gr. f., Motto, by *Sir Gallahad III (S 530) Mrs. Royal Firman Jr. 33,000

MANIPUR, gr., 1943
**Mahmoud—Invoke, by *Teddy*
†Ch. f., Flower Day, by John P. Grier (GS 834) Twin Brook Farm 600
†By Chicuelo or Manipur.

MARKET WISE, b., 1938
Brokers Tip—On Hand, by On Watch
B. c., Tenway, by Attention (GS 834) Beacon Stable 2,500

MEL HASH, b., 1945
Hash—Cordicay, by Cri de Guerre
3 head, $5,200; average $1,733.
Br. c., Arbitress, by Teddy's Comet (660) Gerald S. Colella 1,900
Ch. c., Hydroval, by Valerian (660) Gerald S. Colella 1,200
Ch. f., Liteco, by Economic (660) George Handy 2,100

MENOW, dk. b., 1935
**Pharamond II—Alcibiades, by Supremus*
5 head, $43,200; average $8,640.
B. c., Bimlette, by Bimelech (KF 1124) P. Godfrey 4,700
B. f., Dusty Legs, by *Mahmoud (KS 366) William Post 8,500
B. f., Fiorentina, by Occupy (KS 368) Pin Oak Farm 5,500
B. f., Scylla, by *Sir Gallahad III (KS 366) C. F. White, agent 4,500
Br. c., Selenga, by Jamestown (S 468) W. L. Huntley 20,000

***MICHE**, gr., 1947
Michel—Pura Suerte, by Cocles
B. c., Helen Herade, by Sir Damion (KF 1121) Elizabeth Muckler 7,000
Ch. f., Tedeen, by *Teddy (S 470) Mrs. J. P. Adams 4,500

MIEUXCE (Eng.), b., 1933
Massine—L'Olivete, by Opott
*B. c., *Ceol Srulla, by *Nasrullah (KS 364) Harris Robertson, agent 4,000

MIGHTY STORY, gr., 1943
**Mahmoud—Little Lie, by *Sickle*
15 head, $85,300; average $5,687.
Ro. f., Best Blister, by War Admiral (S 469) F. C. Rand Jr. 4,200
Ro. f., Del Air, by Deliberator (KF 1123) O. C. Rasch Jr., agent 3,000
Gr. c., Ellen H., by Display (KF 1058) Melvin Schlosberg 5,300
Ro. c., Fighting Vixen, by Fighting Fox (KS 368) Dan Logan 4,000
Dk. gr. c., Jungle Flower, by Tiger (KS 370) Mr. and Mrs. George Lewis Stable 30,000
Ro. c., Ky. Hash, by Hash (KF 1120) Joseph Kaplowitz 3,500
Ro. c., Lady Babette, by Ariel (KF 1124) W. B. Landy 5,000
Ro. c., Local Belle, by On Location (KF 1056) Paul Ebelhardt, agent 3,000
Ch. f., Miss Lantern, by *Pharamond II (KF 1123) Mrs. A. M. Creech 3,000
Ro. c., Pyla, by *Boswell (KF 1123) M. G. Walsh 7,200
Str. ro. f., Sadieville, by Chance Play (446) L. J. Aicker 3,500
Ro. f., Tex Kiss, by Osculator (KF 1126) S. A. Alexander 1,600
B. c., Why, by Questionnaire (KS 369) Valley View Farm 7,500
Ro. f., Wilt Thou, by Questionnaire (KF 1123) C. B. Fischbach 1,700
Ch. f., Wise Sky, by Wise Counsellor (GS 830) H. Nicholas 2,800

MIGOLI (Eng.), gr., 1944
*Bois Roussel—*Mah Iran, by *Bahram*
B. c., *Drama II, by Nearco (KS 368) Fred G. Johnston 4,500

MODEL CADET, ch., 1946
Requested—Hadepine, by Hadagal
3 head, $5,900; average $1,967.
B. f., Bows and Knots, by Blue Larkspur (KF 1124) George R. Galbreath, agent 1,800
B. f., Pallo, by Prince Pal (KF 1126) Leo Hertsberg 900
Ch. c., Red Duster, by Sweep All (S 469) Charles Costanzo 3,200

MORE SUN, ch., 1947
Sun Again—The Damsel, by Flag Pole
Ch. f., Searchlight, by Sweeping Light (GS 832) Marie Liambrosa 2,100

MOUNT MARCY, ch., 1945
**Mahmoud—Maud Muller, by Pennant*
3 head, $22,300; average $7,433.
B. c., Caroline F., by Flying Heels (KF 1121) Thomas W. Orpen 1,300
Ch. c., Fennec, by Fenelon (KS 370) E. Lowrance 10,500
Ch. c., New Queen, by Khamseen (KS 367) T. I. Harkins 10,500

MR. BUSHER, ch., 1946
War Admiral—Baby League, by Bubbling Over
10 head, $83,900; average $8,390.
Ch. c., Beau Jet, by Jet Pilot (KS 366) A. W. Berry, agent 18,500
B. c., Belle Amie, by *Alibhai (KS 370) John A. Black, agent 19,500
B. f., Ellenwood, by *Shannon II (KF 366) Edward L. Stephenson 9,500
Ch. c., Frizelle Blue, by Blue Larkspur (KS 366) Porter Roberts 12,000
B. c., Look Now, by Blue Larkspur (KS 370) Hugh Smith, agent 3,500
B. f., Marraine, by *Beau Pere (KS 370) John A. Black, agent 7,500
B. c., Model Beauty, by *Blenheim II (KS 370) Cataula Farm 6,000
B. f., San Bonita, by Sansovino (KF 1058) H. P. Moraney, agent 1,100
B. f., *Valdina Spirea, by Canon Law (KF 1124) Melvin H. Schlosberg 4,200
Ch. f., Zana, by *Mahmoud (KF 1123) Eugene Weymouth, agent 2,100

MR. MUSIC, blk., 1948
Balladier—Mata Hari, by Peter Hastings
5 head, $6,900; average $1,380.
MYSTERY MELODY, blk. f., Cold Sky, by Sky Raider (KF 1127) V. L. Boorom 800
B. f., Great Star, by Chance Play (KF 1127) S. Killpatrick, agent 1,000
B. c., Joy Forever, by *Pharamond II (KF 1058) V. Martin Jr. 2,000
Ch. c., La Pomadour, by Bold Venture (KF 1058) V. Martin Jr. 1,800
Br. f., Rita Jay, by Cee Jay Jay (KF 1125) W. G. Lewis Jr. 1,300

MR. TROUBLE, ch., 1947
**Mahmoud—Motto, by *Sir Gallahad III*
11 head, $55,000; average $5,000.
B. c., Acoma, by Johnstown (DM 596) Mrs. Richard Lunn 9,100
B. f., Cele Carney, by Jack High (S 350) Winding Way Farm 5,100
Br. f., Hacheart, by Broadside (KF 1121) Pat Barron 1,300
Ch. c., Itsachance, by Sir Damion (DM 597) Abe Hischberg 10,000
Dk. b. c., Paddle, by Menow S 531) Mr. George D. Widener 16,000
B. c., Recind, by Revoked (KF 1122) G. I. Martin 3,000
B. f., Rompers, by *Bull Dog (KF 1056) J. Reneau 1,700
B. c., Sal's Pride, by Alquest (KF 1125) B. F. Mallon 1,500
B. c., Santa Luna, by St. James (KF 1126) K. P. Hillock 3,000
B. c., Solicitude, by Roman (GS 834) Briardale Farm 3,100
B. f., Streamlet, by Menow (KF 1124) G. L. Hawkins 1,200

MY REQUEST, ch., 1945
*Requested—Sugapud, by *Sickle*
15 head (1 sold twice) $56,600; average $3,773.
Ch. c., Boomtown Gal, by Stimulus (S 530) A. G. Robertson, agent 3,000
Br. c., Bright Green, by Blue Larkspur (GS 765) Blue Stone Farm 6,000
Ch. f., Idle Quest, by *Sir Gallahad III (KF 1058) H. C. Dodson 2,300
Ch. f., Kona Wind, by Sweep All (KF 1058) P. Godfrey 2,500
Br. f., Levity, by Eight Thirty (KS 365) T. I. Harkins 3,500
Dk. b. c., *Ma Fleche, by Rustom Pasha (KF 1124) L. P. Doherty 1,300
Ch. f., Me Again, by Menow (KS 367) Louis F. Aitken 3,200
B. c., Scotch Flower, by Blue Larkspur (KS 368) Valley View Farm 3,000
Br. c., Star o' East, by Sun Teddy (S 469) R. O. Nuzum, agent 4,000
Br. c., Star o' East, by Sun Teddy (GS 832) Patrick J. Devine, agent 5,100
Br. c., Throttle Wide, by Flying Heels (KS 366) D. Diaz 6,500
Ch. f., Ubiquitous, by Equipoise (KF 1123) Mrs. Lloyd P. Tate 3,700
Ch. f., Valse Bleue, by Gallant Fox (KS 367) John H. C. Forbes, agent 4,000
Blk. f., Weeping Willow, by Eight Thirty (S 469) Sanset Farm 6,000
B. f., What Not, by Questionnaire (KF 1121) Park Deere Stable 2,500

*North Carolina

STANDING IN NEW ENGLAND

Writes Mrs. J. F. C. Bryce
Owner of *North Carolina

"In England, *NORTH CAROLINA is *Kingsway's best horse to date. He won the Lingfield Derby Trial at same distance as the Derby and at England's nearest equivalent to the Epsom Downs track. During the running of the actual Derby he broke down.

"Our fee is low because we believe in this horse and want to give him every opportunity to prove himself."

Fee $250 Live Foal

Free to stakes winners, dam of stakes winners. Fees due at time of service, money refunded Dec. 1st, 1956, on receipt of veterinary certificate of barrenness.

*NORTH CAROLINA Bay 1948	*Kingsway	Fairway	Phalaris
			Scapa Flow
		Yenna	*Ksar
			Yane
	Kitty Hawk	Precipitation	Hurry On
			Double Life
		Lavinia	Bosworth
			Ann Hathaway

***NORTH CAROLINA beat Stokes (previously 2nd in 2,000 Guineas) and Turco II (2nd best 2-y-o of 1950) in the Lingfield Derby Trial. He also won the 1¼ mile Sandown Park Trial Stakes. He's a son of *Kingsway (sire of *Royal Vale, *Stan) and is out of a daughter of the excellent sire Precipitation and Lavinia, dam of 3 stakes winners. Next dam is out of half sister to granddam of Fairway, Pharos, etc.**

MILL RIVER STABLE

BLACK HOLE HOLLOW FARM, South Arlington, Vt., 30 miles from Saratoga Springs, N. Y.
Apply to Thomas M. Waller, Bedford Hills, N. Y.

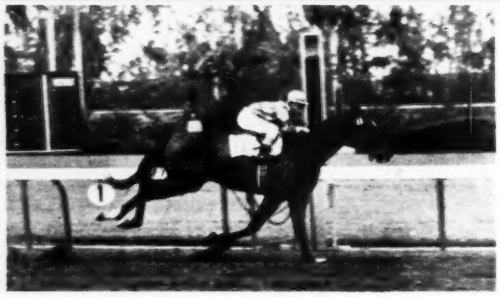

Jet Master won his first start in January at 2.

JET MASTER

from 2 . . .

through 5 . . .

Speed

A brilliant son of Jet Pilot,
JET MASTER demonstrated his speed at once,
winning his first four starts including the
Hialeah Juvenile S. in :32⅘, fastest time of
the year for three furlongs . . . then at Belmont,
JET MASTER whooshed over the Widener course to
win the National Stallion S. in :55⅘, NTR and
fastest time of the year for five furlongs.
JET MASTER continued to display this same speed
for four seasons, running six furlongs in 1:09⅘
as a 5-year-old. For enduring speed, breed to Jet Master.

(Jet Master is the property of Joseph Eitinger)

JET MASTER, b., 1949	Jet Pilot	*Blenheim II	Blandford
			Malva
		Black Wave	*Sir Gallahad III
			Black Curl
	Mattie J.	Gallant Sir	*Sir Gallahad III
			Sun Spot
		Greedy Girl	*Vulcain
			Grasp

Fee $500 Live Foal

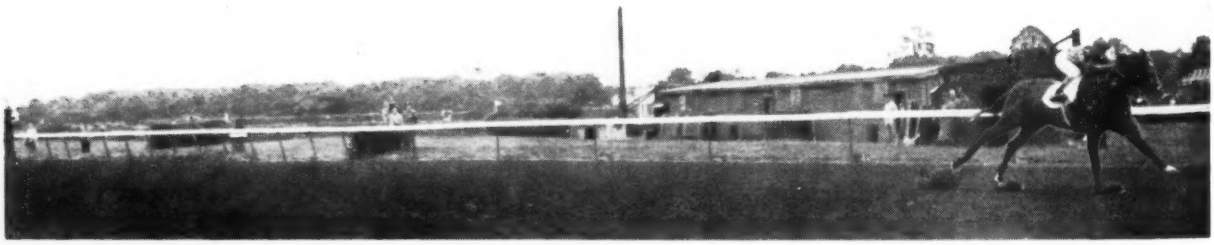

Jet Master won The National Stallion S. by a margin that almost kept Primate out of the picture.

INQUIRIES TO **LESLIE COMBS II**

*ALIBHAI Hyperion—Teresina	*ARDAN Pharis—Adargatis	*BERNBOROUGH Emborough—Bern Maid	BILLINGS *Mahmoud—Native Gal
JET PILOT *Blenheim II—Black Wave	MY REQUEST Requested—Sugapud	*NIZAMI II Nearco—Mumtaz Begum	*NORSEMAN Umidwar—Tara

MY REQUEST

by Requested—Sugapud, by *Sickle

One of the truly distinguished horses of his day, **MY REQUEST** was a stakes winner of 22 races and $385,495 over four seasons. Retired to the stud, **MY REQUEST** sent his first crop to the races last year. From 12 foals, nine won including the stakes filly My Blue Sky. And this year **MY REQUEST** is represented by nine more winners in his second crop to race, including the stakes-placed filly High Bloom.

MY REQUEST'S tail male line is one of the longest and strongest pure American lines in existence today. It traces through Requested, Questionnaire, Sting, for 10 generations to *Eclipse before reaching an imported stallion. This strong vein of American blood will cross well with the numerous imported mares in America today.

Fee $1,500 Live Foal

(Property of Mrs. B. F. Whitaker)

Spendthrift Farm LEXINGTON, KENTUCKY

COMTE d:GRASSE Count Fleet—La Liberte	*CORTIL Pharis—Thiorba	FUTURAMATIC Eight Thirty—Heritage	JET MASTER Jet Pilot—Mattie J.
PROVOCATIVE Roman—*Dusk II	REQUESTED Questionnaire—Fair Perdita	*ROYAL CHARGER Nearco—Sun Princess	VOLCANIC *Ambrose Light—Hot Supper

N

***NASRULLAH**, b., 1940
*Nearco—Mumtaz Begum, by *Blenheim II*
3 head, $148,000; average $19,333.
Br. c., In Bloom, by Blue Larkspur (KS 368) ..... Forrest Lindsay 80,000
B. f., Nitromond, by Bull Lea (KS 368) Joe Tomlinson 28,000
Ch. c., Pocket Edition, by Roman (KS 366) Harry Carstens 40,000

***NATHOO**, gr., 1945
**Nasrullah—Taj Shirin, by Gainsborough*
3 head, $14,700; average $3,900.
Gr. f., Adivina, by *Don Bingo (DM 596) Mrs. Norman Z. McLeod 2,300
Gr. f., *Famatina, by Full Sail (DM 596) Dosoris Stable 4,200
Ro. f., Mild Stimulant, by Stimulus (DM 597) ..... J. Ross Clark II 8,200

NAVY CHIEF, b., 1947
*War Admiral—Sari Omar, by *Sir Gallahad III*
3 head, $2,300; average $767.
Br. f., Flag Song, by American Flag (KF 1124) ..... Tom B. Young 1,000
B. f., Fuzz, by Chicstraw (KF 1058) Rex Elliott 800
Br. c., Thorn Reel, by Firethorn (KF 1126) John Cebula 500

NEARCO (Eng.), br., 1935
Pharos —Nogara, by Havresac II
*B. c., Ash Plant, by Nepenthe (S 470) Leslie Combs, agent 20,000
*B. c., La Fleuriste, by Admiral Drake (S 531) ..... A. G. Vanderbilt 26,000

NICCOLO DELL'ARCA (Eng.), b., 1938
Coronach—Nogara, by Havresac II
*Ch. c., Speedy, by Fairway (S 531) Col. H. B. Marcus 10,000

NIMBUS (Eng.), b., 1946
Nearco—Kong, by Baytown
*B. c., Centre Court, by Precipitation (S 530) ..... Hasty House Farms 13,200

***NIRGAL**, b., 1943
**Goya II —Castillane, by Cameronian*
14 head, $46,600; average $3,328.
B. c., Aurora Deb, by Sun Again (KF 1121) A. Cleff, agent 1,300
Br. f., Breakfast Call, by Blue Larkspur (1420) ..... B. Byers, agent 2,000
B. f., Challure, by Challedon (KS 369) Howard Stich 2,500
Br. f., Doggie Pam, by *Bull Dog (S 469) Nathan Hatch II 4,500
B. c., Drop Dead, by *Bull Dog (S 531) Clara Ostriker 3,600
B. f., Dulcis, by Burgoo King (KF 1124) C. R. Kelly 700
B. c., *Fair Maid II, by Thor (S 531) S. J. Smith, agent 3,300
B. c., Fantomas, by *Challenger II (S 531) S. J. Smith, agent 7,100
B. c., Friendly, by *Blenheim II (KF 1124) H. S. Finney, agent 4,000
Br. c., Miss Sugar, by *Blenheim II (KF 1124) ..... L. C. Macgregor 3,600
B. c., *Miss Trig, by Trigo (S 531) H. S. Finney, agent 4,500
B. c., Say Blue, by Blue Larkspur (S 532) Clifford Lussky 5,500
B. f., Singing Top, by *Royal Minstrel (KF 1124) ..... O. Clelland, agent 1,500
Lt. b. c., To Dare, by *Challenger II (GS 832) ..... J. F. Edwards 2,500

***NIZAMI II**, b., 1946
*Nearco—Mumtaz Begum, by *Blenheim II*
8 head, $23,900; average $2,988.
Dk. br. f., Albonny, by *Pharamond II (KF 1124) ..... Mrs. F. Dougherty 1,400
B. c., Jo Ayres, by Halcyon (KF 1121) G. W. Hoover 1,600
B. c., Miss Gadfly, by Case Ace (S 469) Louise Lazare 2,200
Ch. c., Miss Hughes, by Okapi (KF 1056) Ray Swaffield 900
B. f., Parachutist, by Milkman (KS 364) Woodley Lane Farm 5,500
B. c., Reception, by Stimulus (KF 1058) W. LaRue 1,100
B. c., Red Sky, by Sky Raider (KF 1058) W. Hinphy 4,200
Ch. c., Sidi Barrani, by *Sir Gallahad III (KS 364) ..... Clearwater Stable 7,000

***NOOR**, br., 1945
**Nasrullah—Queen of Baghdad, by *Bahram*
8 head, $182,100; average $22,763.
B. c., Bim's Love, by Bimelech (DM 597) Flying L Ranch 25,000
Dk. b. f., Compliance, by Requested (KS 366) ..... Porter Roberts, agent 15,000
B. c., Countess Molly, by Menow (KS 366) Mr. and Mrs. George Lewis Stable 26,000
Br. f., Flying Level, by *Heliopolis (S 530) ..... Woodley Lane Farm 9,100
Br. c., Lady Request, by Requested (KS 369) ..... Valley View Farm 36,000
B. c., Mere Polly, by Man o' War (DM 597) ..... Charles Turner 15,000
Dk. b. f., *Newbattle, by Chateau Bouscaut (S 531) ..... Mrs. W. Haggin Perry 6,000
B. c., War Flower, by Man o' War (KS 368) ..... William G. Helis Jr. 60,000

***NORDLICHT**, ch., 1941
Oleander—Nereide, by Laland or Graf Isolani
Ch. c., Miss Delhi, by *Sickle (GS 834) Nick Saegmueller, agent 4,000

***NORSEMAN**, b., 1940
*Umidwar—Tara, by *Teddy*
*B. f., Tante Ginette, by Tornado (S 530) Sherrill Ward, agent 2,200

O

OCARINA (Fr.), ch., 1947
Bubbles—Montagnana, by Brantome
*Ch. c., Madame Patrol, by Prince Rose (S 531) ..... Mrs. E. H. Augustus 11,000

OCCUPATION, br., 1940
**Bull Dog—Miss Bunting, by Bunting*
B. f., Mamby Pamby, by *Happy Argo (GS 765) ..... Triple K Stable 800

OCCUPY, b., 1941
**Bull Dog—Miss Bunting, by Bunting*
B. f., Lady Mayflower, by *Rhodes Scholar (GS 765) ..... Carolyn K Stable 2,200

OCEAN SWELL (Eng.), b., 1941
Blue Peter—Jiffy, by Hurry On
*Ch. c., Shrewd Suspicion, by The Phoenix (S 531) ..... W. A. Kelley, agent 14,000

OCEAN WAVE, ch., 1940
**Blenheim II—Columbiana, by Petee-Wrack*
3 head, $2,200; average $733.
Dk. b. c., Cascadian, by Litchfield (GS 830) ..... Donald C. Levine 600
Ch. c., Fanny Welsh, by *Fanar (KF 1125) ..... P. B. Cooke 1,000
Lt. b. c., Natch, by Fenelon (GS 830) E. Cartwright 600

OLD ROWLEY, b., 1948
*Menow—Risk, by *Sir Gallahad III*
B. f., Kaaren, by Song Hit (KF 1126) T. Thomas 500

OLYMPIA, b., 1946
**Heliopolis—Miss Dolphin, by Stimulus*
12 head, $197,600; average $16,467
Ch. c., Bluehaze, by Blue Larkspur (KS 367) ..... Mike Minardo 22,500
Ch. c., Cheboygan, by Count Gallahad (GS 830) ..... J. J. Colando 10,000
Ch. c., Egretta, by Ramillies (KS 368) C. U. Bay 45,000
B. f., Error, by Bimelech (KS 367) W. C. Stephens 8,000
B. c., Family Pride, by *Beau Pere (S 531) Mrs. Vernon G. Cardy 21,500
Ch. f., Miss Porter, by The Porter (KS 364) ..... Valley View Farm 17,500
B. c., Our Hostess, by *Bull Dog (S 531) Craigwood Stable 11,500
Ch. c., Rancor, by *Mahmoud (S 468) Eugene Mori 5,500
Ch. c., *Royal Mink, by *Royal Charger (DM 597) ..... George L. Lewis 27,500
Br. c., Ships Colors, by War Admiral (KS 367) ..... W. G. Clark, agent 12,500
B. f., Teddy's Own, by *Teddy (KS 367) Andrew J. Crevolin 7,100
B. c., Trixie, by Hash (KF 1123) James S. Jones, agent 9,000

***OLYMPIC ZENITH**, str. ro., 1941
**Mahmoud—The Zenith, by Transcendent*
3 head, $9,300; average $3,100.
Ch. f., English Accent, by Victorian (GS 765) ..... Mrs. J. W. Camac 1,500
Ch. c., Egyptian Belle, by Pompey (GS 765) ..... A. Marone 7,000
B. f., Lost Echo, by Halcyon (KF 1124) R. E. Reed 800

OLYMPIAN, dk. b., 1939
*Grand Time—*Roes Goes, by He Goes*
B. g., Cairngorum, by *North Wales II (Can 551) ..... Frank Brown 500

OMASARI, ch., 1939
*Omaha—Sari, by *Omar Khayyam*
B. c., Rhoda F., by *Rhodes Scholar (DM 597) ..... Sol Karp 2,100

ON BOARD, ch., 1942
Omaha—Slapstick, by Broomstick
3 head, $2,900; average $967.
Dk. ch. f., French Sister, by *Filisteo (Can 551) ..... Mrs. W. Nicholls 1,000
B. f. Parlous, by Paul Bunyan (Can 551) G. Mead 1,200
B. g., Prophecy, by Ariel (Can 551) Roy Ough 700

ON TRUST, ch., 1944
**Alibhai—Torch Rose, by Torchilla*
12 head, $46,100; average $3,842.
Ch. f., Alpolly, by Boatswain (KF 1124) J. L. Anderson, agent 2,100
B. f., Bullperin, by *Bull Dog (GS 830) Robert McEvoy 1,000
B. f., Darby Danae, by Re'gh Count (KS 370) ..... Irving Gushen 5,000
Br. f., Diana, by Fighting Fox (KS 367) Fasig-Tipton Co 5,200
Ch. f., Fleet West, by *Strolling Player (KS 368) ..... Jack Hoehn 3,000
B. c., Mad Delight, by Mad Hatter (KS 368) ..... Mrs. F. Dougherty 2,500
Br. f., Miss Apprehend, by Apprehension (KF 1124) ..... Mackenzie Miller, agent 1,500
Ch. c., Sniff Sniff, by *Bull Dog (KS 367) C. U. Bay 6,500
B. c., Swiftply, by *Swift and Sure (KS 369) ..... R. S. Le Sage 7,500
Br. c., Traumina, by *Traumer (KF 1124) H. G. Bockman 5,000
Br. f., We're Broke, by Broke Even (KF 1126) ..... Cromwell Bloodstock Agency 1,100
B. c., Woodford Rose, by Halcyon (KF 1121) ..... W. H. Foales 2,700

***ORBIT II**, b., 1945
Hyperion—Olifa, by Buchan
Ch. f., Majeto, by Tedious (GS 834) E. F. Strunk 1,300

OUR BOOTS, dk. b., 1938
**Bull Dog—*Maid of Arches, by Warden of the Marches*
3 head, $13,400; average $4,467.
B. f., Portable, by *Pharamond II (KS 370) ..... Cataula Farm 4,000
B. c., Sweet Tryst, by *Jacopo (KS 366) Joe Maggio 7,000

B. c., The Frank, by *Pharamond II (KF 1122) ..... Charles Stitzer 2,400

P

PAGE BOOTS, ch., 1945
Our Boots—Our Page, by Blue Larkspur
Ch. f., Lady Day, by Haste (KF 1122)
Herman Booth 1,200

PALESTINIAN, ch., 1946
Sun Again—Dolly Whisk, by Whiskaway
3 head, $17,800; average $5,933.
Ch. c., Matterhorn, by Diavolo (S 530)
Sanford Stud Farms 7,500
Ch. c., Optimism, by Snark (KS 368)
Clearwater Stable 6,000
Ch. c., Pomegranate, by *Sickle (KF 1123)
C. and S. Tassistro 4,300

PANORAMA (Eng.), ch., 1936
Sir Cosmo—Happy Climax, by Happy Warrior
*B. f., Fair Fallow, by Fairford (S 530)
Greentree Stud, Inc. 31,000

PAPA REDBIRD, ch., 1945
*Balladier—Taj Bibi, by *Sickle*
8 head, $26,500; average $3,313.
Ch. f., Anna Covell, by Stimulus (KF 1126)
W. La Rue, agent 3,800
Br. c., Fairy Fleet, by Broadside (KF 1058) ..... Ray Swaffield 1,800
B. c., Flirty, by Firethorn (KF 1058)
Frank V. Brach 2,700
B. c., Gallisa, by *Sir Gallahad III (KF 1058) ..... T. Waller, agent 5,500
Lt. b. c., Golden Earring, by Hoop, Jr. (KF 1056) ..... Charles Stitzer 2,100
Ch. c., That Pigeon, by Carrier Pigeon (KF 1126) ..... Leo Hertsberg 2,800
B. c., Tiens, by Pennant (KS 370)
Allison and Prestridge 5,600
Ch. f., Transour, by Transmute (KF 1056
William P. Stone 2,200

PAVOT, br., 1942
Case Ace—Coquelicot, by Man o' War
16 head (1 sold twice), $83,800; average $5,238.
Br. f., Bandoline, by Free France (GS 765)
Robert I. Young 900
Br. f., Blue Castle, by *Blenheim II (KS 367) ..... Mike Minardo 5,500
B. f., Blue Su, by Blue Larkspur (KS 366) ..... H. B. Marcus 3,700
B. f., Blue Su, by Blue Larkspur (GS 765)
Danny Shea, agent 3,000
Br. f., Broken Star, by Unbreakable (S 469) ..... Mrs. C. Silvers 2,800
B. c., Copper Jade, by Jamestown (KS 366) ..... Elkcam Stable 7,200
Ch. c., Dairy Lady, by Milkman (Can 551) ..... B. R. Steen 3,700
Dk. b. c., Gaylo, by *Gino (S 468)
Morris Dixon, agent 12,500
Ch. f., Hasty Triumph, by Haste (KS 366)
Jack Hoehn 6,500
Br. c., Hunting Party, by *Bahram (S 530)
B. F. Christmas 7,500
Ch. c., Isle of Mist, by Eight Thirty (KS 366) ..... P. A. B. Widener 7,000
Ch. f., Lask, by Bull Lea (S 530)
Miss E. R. Sears 4,000
Br. f., Martha Doyle, by Bull Lea (DM 597)
Paul C. Teas 9,100
Br. f., Riskless, by *Bahram (I-1303)
John Gallo 2,100
Blk. c., Royal Wedding, by Teddy's Comet (KS 369) ..... Robert J. Dienst 3,000
B. c., Sure Delight, by *Swift and Sure (KS 368) ..... R. A. Meeking, agent 5,300

PEARL DIVER (Eng.), b., 1944
Vatellor—Pearl Cap, by Le Capucin
*MASTER PEARLER, ch. c., Weighbridge, by Portlaw (S 530) ..... Howell E. Jackson 27,000

PEDIGREE, dk. b., 1946
**Beau Pere—Panoramic, by Chance Shot*
Br. c., Just Delight, by *Justice F. (DM 597) ..... M. G. Williams 1,100

PERFECT CHARGE, ch., 1942
**Challenger II—Perfect Love, by Man o' War*
3 head, $1,600; average $533.
PICKET CHARGE, ch. c., Cynthia's Imp, by Pass Out (GS 834)
Dr. C. F. Oppenlander 600
CHARGE ANN, ch. f., Dixie Ballot, by Bois de Rose (GS 834) ..... Fred Reed 500
MISS CARPENTER, ch. f., Stunt Girl, by Hero Worship (GS 834) ..... James Metz 500

PERSIAN GULF (Eng.), b., 1940
**Bahram—Double Life, by Bachelor's Double*
*B. c., Booklet, by *Sir Gallahad III (S 530) ..... Mrs. C. Silvers 8,700

PETROSE, ch., 1935
Peter Hastings—Rose Twig, by Supremus
5 head, $9,000; average $1,800.
Dk. ch. f., Last Boat, by *Sir Gallahad III (KF 1056) ..... George Brent 1,600
B. c., Mary Cona, by *Donnacona (KF 1056) ..... P. J. Dispenza 1,100
B. f., Miss Artistic, by High Cloud (KF 1056) ..... C. R. Kelley 300
Blk. f., Pigalle, by Apache (KS 369)
Reverie Knoll Farm 5,600
Ch. f., Woolery, by Blackwood (KF 1127)
P. B. Cooke 400

PHALANX, b., 1944
*Pilate—Jacola, by *Jacopo*
11 head (2 sold twice), $41,900; average $3,809.
B. f., Balla's Girl, by Balladier (KS 367)
H. B. Marcus 4,000
B. f., Balla's Girl, by Balladier (GS 765)
Danny Shea, agent 1,500
B. f., *Blue Dell, by Blue Peter (S 468)
J. R. Thompson, agent 2,000
B. c., Charity, by *Pharamond II (S 468)
Charley Coslonza 3,500
Dk. br. f., Charlotte Girl, by *Cohort (KS 370) ..... H. B. Marcus 4,200
Dk. br. f., Charlotte Girl, by *Cohort (GS 765) ..... Danny Shea, agent 2,000
B. f. (twin), Countess Wise, by Wise Counsellor (KF 1124) ..... Gustave Smith 1,000
Dk. b. f., Garden Party, by Benefactor (S 530) ..... Jan Burke 8,700
Ch. f., *Grillette, by Barranquero (KF 1124) ..... C. M. Harper 1,000
B. f., On Velvet, by Menow (KS 366)
Hugh Smith, agent 4,000
B. c., Quibble, by Questionnaire (KS 370)
Milton Rieser, agent 10,000

PHARANOR, b., 1937
**Pharamond II—Princess Nora, by *Spanish Prince II*
PHARAKIN, b. c., Piankatank, by Ladkin (Md. 1244) ..... Mrs. O. L. Follin 300
PHARARULE, br. c., Winmaru, by Majority Rule (Md. 1244) ..... Fred Calvo 350

PHAR MON, br., 1945
*Easy Mon—Penroyal, by *Royal Minstrel*
4 head, $5,700; average $1,425.
Br. c., Countess Lena, by Reigh Count (KF 1056) ..... A. F. Myers 2,400
B. c., Esters Min, by Busy K. (KF 1056)
R. L. Hunter 600
B. c., *Skiberia, by Tiberius (Can 551)
J. H. Stafford 2,300
Dk. b. f., Valdina Fair, by Night Flyer (KF 1127) ..... Mill Creek Farm 400

PICTOR, b., 1937
**Challenger II—Lady Legend, by Dark Legend*
5 head, $9,200; average $1,840.
Ch. f., Arabia, by Burg-El-Arab (KF 1126)
T. H. Bennett, agent 1,000
Ch. c., Indian Gift, by Peace Chance (S 530) ..... Wayne Kendrick 3,700
FIRST PIC, b. f., Trumps, by *Teddy (GS 834) ..... G. S. Moore 1,700
Br. c., Volat, by Stepenfetchit (GS 832)
G. R. Bryson 900
SARGUJI, ch. c., Widdecombe, by *Royal Minstrel (GS 834) ..... G. R. Bryson 1,900

PIET, ch., 1945
Grand Slam—Valdina Lark, by Blue Larkspur
3 head, $7,000; average $2,333.
Ch. c., Dusting, by Bolingbroke (KF 1058)
John Rumson 1,300
Ch. f., Nostalgia, by Firethorn (KF 1058)
J. C. Geary 1,700
Ch. c., Yep Yep, by *Pharamond II (KF 1058) ..... A. N. Kreihs 4,000

PINEBLOOM, ch., 1945
*Menow—Sirenian, by *Blue Pete*
6 head, $23,200; average $3,867.
Ch. f., *Aureole, by Rameses the Second (GS 765) ..... J. W. Darling, agent 2,000
Ch. f., Precise, by *Cohort (KF 1058)
John H. C. Forbes 1,300
B. c., Swift Flyer, by Carrier Pigeon (KF 1126) ..... Wilbur Borton 1,700
Ch. c., Swing Again, by Sun Again (KF 1058) ..... D. B Midkiff 5,000
B. c., Tiger Tillie, by Tiger (KF 1058)
Joseph Gavegnano 9,200
Ch. f., War Risk, by Stimulus (KF 1121)
J. T. Jones 4,000

*PIPING ROCK, b., 1937
Fairway—Eclair, by Ethnarch
5 head (1 sold twice), $7,500; average $1,140.
Ch. f., Babs, by *Bull Dog (GS 830)
John C. Lawrence 600
FALLING ROCK, br. c., Neverfail, by Man o' War (GS 834) ..... E. Cartwright 2,600
PIPE TROUBLE, b. c., Sal Old Pal, by Epithet (GS 834) ..... E. Cartwright 600
Br. f., Silk Quill, by *Princequillo (GS 834)
W. Snowden Carter 900
Br. f., Silk Quill, by *Princequillo (Md. 1248) ..... A. H. Smith 1,000

PLATTER, ch., 1941
Pilate—Lets Dine, by Jack High
Ch. f., Flying Meteor, by Equistone (GS 765) ..... Harford Stable 4,800
B. f., Ragtime Sue, by Gilded Knight (GS 832) ..... Edward Mays 500

POISED, ch., 1937
Equestrian—Momentum, by Boojum
Lt. ch. c., Foretold, by Bold Venture (KF 1125) ..... Walter K. Coleman, agent 900

POLYNESIAN, br., 1942
*Unbreakable—Black Polly, by *Polymelian*
14 head, $226,800; average $16,200.
B. c., Ampola, by Pavot (S 469)
L. P. Doherty 20,000
B. f., Blue Moon, by Eight Thirty (KS 370) ..... Mr. and Mrs. George Lewis Stable 20,000
B. c., Buddy Kenney, by *Pharamond II (KS 367) ..... Pin Oak Farm 30,500
Dk. b. f., Dinner Horn, by *Pot au Feu (KS 369) ..... Ed Carmichael, agent 8,000
Ch. c., Equip, by Equipoise (KS 368)
Mr. and Mrs. George Lewis Stable 16,000
B. f., Kind Gesture, by Zacaweista (KS 369) ..... R. S. Le Sage 13,500
B. f., Manzana, by Count Fleet (KS 366)
P. A. B. Widener 17,000
Ch. f., *Miss Alesia, by Milon (KS 370)
Joe Maggio 10,000
Br. c., Monogamy, by *Beau Pere (S 531)
Clearwater Stable 19,000
B. f., Peace of Mind, by *Beau Pere (S 532) ..... L. L. Lawrence 11,000
Br. f., Reaping Time, by Reaping Reward (KF 1058) ..... M. L. Wilson 1,800
Ch. c., Skimmer, by Milkman (S 469)
F. Ambrose Clark 25,000
Dk. br. f., Tall Weeds, by Haltal (KS 370)
Jack W. Schiffer 19,000
Ch. f., Tatula, by Eight Thirty (S 531)
Mrs. M. du Pont Scott 16,000

PONDER, dk. b., 1946
*Pensive—Miss Rushin, by *Blenheim II*
7 head, $42,900; average $6,129.
B. c., Columbiana, by Petee-Wrack (KS 370) ..... A. Muckler Jr. 6,500

Dk. ch. f., Gay Poppy, by Unbreakable (GS 834) ..... Briardale Farm 2,500
Gr. c., Gray Charmer, by Zacaweista (446) Everett Woods 5,800
Br. f., Moon Blue, by Grand Slam (KF 1126) ..... S. A. Alexander 1,300
B. c., Rarelea, by Bull Lea (KS 370) Ernest H. Woods 8,200
Br. f., Saber Dancer, by *Bull Dog (GS 765) ..... Mrs. D. Emery 1,100
Dk. b. c., Wait for Baby, by *Royal Minstrel (KF 1124) .. Hasty House Farm 17,500

PORTER'S CAP, ch., 1938
The Porter—The Blonde, by Mad Hatter
Ch. c., La Scolaire, by *Rhodes Scholar (Can 551) ..... Charles Rogers, agent 2,500
Ch. f., Montana Rose, by Gay Monarch (Can 551) ..... J. G. Rogers, agent 2,900

*PRIAM II, br., 1941
Pharis—Djezima, by Asterus
20 head (2 sold twice), $115,800; average $5,790.
B. c., Big Beauty, by Man o' War (KS 367) ..... Courtney Burton 6,000
B. c., Bonaventure, by *Hypnotist II (KS 367) ..... Gene Van Deren, agent 4,600
Ch. f., Evening Blue, by Blue Larkspur (S 469) ..... Mrs. Leroy Hetzel 6,200
B. c., Exit Line, by Discovery (KS 367) Cromwell Bloodstock Agency 8,000
Gr. c., Farahaan, by *Mahmoud (S 531) Mrs. Anson Bigelow 13,500
Ch. c., Fern Blossom, by *Mahmoud (S 531) ..... Mrs. Frank Frankel 5,000
Ch. c., Miss Blenheim, by *Blenheim II (DM 597) ..... Frank Marshall 5,300
B. f., Miss Thrill, by Bull Lea (KS 366) John Stelle 4,400
B. f., Owlet, by Bimelech (KF 1056) John B. Merryman, agent 2,200
B. c., Pamela C., by Stimulus (S 531) W. C. Partee 13,500
Ch. c., Peerless Mary, by *Challenger II (KF 1121) ..... Jack Alexander 2,700
Br. c., Pleasure, by Count Fleet (S 530) Mrs. H. L. Spalding 5,000
Dk. b. c., Romanette, by Roman (S 532) W. C. Partee 17,000
Dk. b. f., Tokahnan, by *Teddy (GS 765) Triple K Stable 3,000
Ch. f., War Betsy, by War Relic (KS 366) H. B. Marcus 2,700
Ch. f., War Betsy, by War Relic (GS 765) Danny Shea, agent 2,700
B. c., War Larks, by Blue Larkspur (KS 366) ..... H. B. Marcus 2,300
B. c., War Larks, by Blue Larkspur (GS 765) ..... Ridge Stable 3,500
Ch. c., Whirl-A-Bit, by Whirlaway (KS 369) Curragh Bloodstock Agency 5,000
Ch. f., Woe Is Me, by *Bull Dog (KS 368) William S. Miller 3,200

PRINCE BIO (Fr.), b., 1941
Prince Rose—Biologie, by Bacteriophage
*B. c., Mera, by *Epinard (S 531) G. P. Odom, agent 8,000

*PRINCEQUILLO, b., 1940
*Prince Rose—*Cosquilla, by Papyrus*
6 head, $61,100; average $10,183.
Ch. f., Birthday Party, by Balladier (S 531) T. J. Barry 4,500
B. f., Fine Array, by *Sir Gallahad III (KS 365) ..... Joe Maggio 9,000
Ch. f., Little Sphinx, by *Challenger II (S 530) ..... Mrs. S. G. Zauderer 6,100
B. c., Quixie, by Fighting Fox (KS 367) Roger W. Wilson 16,000
B. c., Shimmer, by Flares (S 530) Woodley Lane Farm 10,000
B. c., Tzarista, by *Gino (S 530) W. H. Perry 15,500

PRINCE SIMON, b., 1947
**Princequillo—Dancing Dora, by *Sir Gallahad III*
4 head, $19,400; average $4,850.
B. c., Blue Black, by Black Servant (KF 1125) ..... Gee M. Cohen 1,100
B. c., Boldness, by *Mahmoud (KS 368) Mrs. A. L. Rand 14,500
B. c., Directory, by *Challenger II (GS 834) ..... M. Troy Jones 3,000
B. c., Heraclesia, by Fighting Fox (KF 1122) ..... Michael G. Walsh 800

PROPHETS THUMB, br., 1946
Bull Lea—Bee Mac, by War Admiral
6 head, $15,200; average $2,533.
Br. f., Corn Likker, by Flares (KS 370) David M. Gantz 3,200
Br. c., Day Play, by Mere Play (KF 1121) C. Allen 2,300
Br. c., Gemco, by Bolingbroke (KF 1126) Susan Black, agent 1,000
Dk. br., c., Mayme C., by High Quest (KF 1125) ..... H. C. Wolfe 1,900
B. c., Tiger Miss, by Tiger (KF 1121) Tom B. Young, agent 3,100
B. f., Two Bells, by *Blenheim II (S 469) Reginald N. Webster 3,700

PROVOCATIVE, b., 1946
*Roman—*Dusk II, by Asterus*
6 head, $9,600; average $1,600.
B. f., *Doazit, by Dogat (KF 1123) Emil Denemark Jr. 1,400
B. f., Eilley Orrum, by *Rico Monte (KF 1058) ..... P. B. Cooke 1,100
B. c., Jo Kapi, by Okapi (KF 1121) Emil Denemark Jr. 1,200
B. f., Phanatam, by Mokatam (KF 1058) J. F. Edwards 1,700
Br. f., Safe Bid, by Psychic Bid (KF 1125) John McShane 1,000
B. c., Sun Monia, by *Sun Briar (KS 368) ..... William S. Miller 3,200

***COFFEE MONEY** was imported from Ireland where his sire has led both Irish and English lists in number of 2-year-old winners. Time and again it has been said that imports from Ireland fit American racing best because Ireland and America put more emphasis on SPEED than do other countries. *Coffee Money is one of numerous examples supporting this fact. He offers a good outcross for American mares without sacrificing speed.

***COFFEE MONEY** ran a quarter in :22⅖, a last quarter in :23⅕, a half in :45⅗, 6 furlongs in 1:09⅗, 7 furlongs in 1:22⅖, a mile in 1:35⅖. In the picture above he is winning the Myrtlewood Handicap over some horses which had a lot of speed—Pet Bully, Woodchuck, Royal Mustang, Recover, etc. *Coffee Money's first foals are weanlings.

SPEED
DOES IT AND
*COFFEE MONEY
HAS IT

The Phoenix — Chateau Bouscaut
*COFFEE MONEY — Fille de Poete
Sherwood Lass — Neddie
Sun Celerina

$500—Live Foal
Property of K. G. Marshall

All inquiries to

Hurstland Farm (NUCKOLS BROTHERS) . . . MIDWAY, KY. Phones: 2654—2004

Q

QUICK REWARD, br., 1942
Reaping Reward—Fast Stride, by Display
B. f., Abiding, by Contradiction (KF 1123)
S. D. Quarles and S. S. Flippo 1,600

QUIZ SHOW, b., 1947
Apache—Dou Douia, by Wise Counsellor
Ro. f., Whisper Nought, by *Flushing II (GS 830) Hilton A. Dabson 1,000

R

*RADIOTHERAPY, ch., 1943
Hyperion—Belleva, by Stratford
5 head, $30,200; average $6,040.
Ch. c., Annie Lea, by Bull Lea (DM 596)
Trinity Stable 5,000
B. c., Brave Gesture, by *Sir Gallahad III (DM 596) E. B. Johnston 9,500
B. c., Canina Sis, by Reaping Reward (DM 594) W. D. White 2,700
Ch. f., Donaldina, by Bimelech (DM 596)
W. J. Hirsch 5,000
Ch. f., Lady N Silk, by *Ambrose Light (DM 597) Mr. and Mrs. George Berris 8,000

RAMILLIES, b., 1939
Blenheim II—Risky, by Diadumenos
6 head, $4,100; average $683.
†B. c., Belle Cole, by King Cole (GS 834)
Twin Brook Farm 500
Ch. f., Campagna, by Canter (GS 834)
Mrs. Thomas Pangaro 600
Dk. br. c., Enhance, by Espino (GS 834)
Twin Brook Farm 600
Ch. f., Esposa, by Espino (GS 834)
Edward Potter Jr. 1,000
Lt. br. c., Travelo, by Dunlin (GS 834)
Mrs. Thomas Pangaro 800
Ch. c., Waves, by *Sir Gallahad III (GS 834) Dominick A. Coccimiglio 600
†By Chicuelo or Ramillies.

RED FLAG, b., 1945
Johnstown—Red Badge, by Bubbling Over
MINTY GREEN, dk. b. f., Hook It, by Wise Counsellor (KF 1127) P. Warner 700

REPLY PAID, b., 1942
*Questionnaire—Lady Johren, by *Johren*
Ch. c., Lost Control, by Epithet (KF 1124)
Mr. and Mrs. E. Lynn Wakefield 1,300

REQUESTED, ch., 1939
Questionnaire—Fair Perdita, by Eternal
5 head, $32,200; average $6,440.
Br. f., Hand in Glove, by Johnstown (KS 367) W. M. Wickham 6,700
B. c., Nellie's Last, by *Bull Dog (KS 366) E. Constantin Jr. 11,000
Br. f., Patmigirl, by *Beau Pere (KS 367)
W. M. Wickham 7,500
Ch. f., Teddys Queen, by *Teddy (KS 370)
Allison and Prestridge 7,500
Br. f., Tien Lan, by Blue Larkspur (S 531)
Mrs. E. H. Augustus 9,500

REVOKED, dk. b., 1943
*Blue Larkspur—Gala Belle, by *Sir Gallahad III*
16 head, $105,500; average $6,594.
B. f., *Caerwys, by Caerleon (KS 368)
Michael Schaible 3,200
B. c., Check Please, by Menow (KS 367)
William Post 13,000
B. f., Cosmic Miss, by *Goya II (KS 366)
Harry F. Guggenheim 11,500
B. c., Equitable, by Equipoise (KF 1056)
Andrew Jedding 1,500
Br. f., Firstly, by *Pharamond II (KF 1125) Ben Settle, agent 1,800
B. c., Flying Lee, by Pennant (S 469)
Eugene Mori 9,500
B. f., Long Grass, by *Sickle (KS 364)
John T. Ward, agent 6,500
B. f., Meritory, by *Bahram (KF 1123)
W. G. Clark, agent 3,500
B. c., Mrs. Primrose, by Gallant Fox (KF 1124) Ellis Sutliff 4,800
B. c., *Rohays, by Tourbillon (KS 368)
Lloyd P. Tate 4,000
B. c., Safari, by *Jacopo (S 530)
Craigwood Stable 10,000
B. c., Sirlette, by Sir Damion (S 468)
F. C. Rand Jr. 6,200
B. f., Tacaro-Pilata, by Pilate (KS 370)
Robert J. Dienst 5,800
Br. c., Torture, by Third Degree (S 530)
J. Ross Clark II 4,700
Gr. c., Whiskonia, by Whiskalong (KF 1122) J. C. Geary 3,000
Br. c., Woodford Gal, by Unbreakable (KS 369) Robert J. Dienst 16,500

REY EL RIO, br., 1933
Lantados—Affectionette, by Damrosch
Blk. f., Goldie Quick, by Quick Devil (1532)
Martin Duden 70

REY EL TIERRA, br., 1945
Rey El Rio—Ever Graceful, by Ever
B. f., Fairy Beauty, by Morse Code (1532)
Albert Stevenson 95

*RHODES SCHOLAR, b., 1933
Pharos—Book Law, by Buchan
5 head, $3,400; average $680.
Lt. ch. c., Little Bonnie, by War Whoop (GS 832) James Janson 500
B. c., Miss Gene, by Omaha (GS 830)
James S. Wiley 500
Ch. f., Midway Isle, by Auction (GS 830)
L. A. Krams 700
Ch. f., Parma Molly, by Hurryoff (GS 830)
David Smith 500
ALONE SCHOLAR, dk. br. c., Suzie Alone, by Nedayr (GS 834) C. M. Baxter 1,200

*RICO MONTE, b., 1942
St. Patrick—Rica Patria, by Rico
6 head, $41,900; average $6,983.
B. c., Aerolite, by Revoked (KS 365)
Greenbrier Stable 4,500

HIS FIRST FOALS ARE WINNING

GRANDPERE

*Beau Pere — Son-in-Law, by Dark Ronald; Cinna, by Polymelus
*Brave Bird — Heroic, by Valais; Emu, by Adular

STANDING IN WYOMING

OFFERS WHAT YOU WANT IN A STALLION

TOP RACING

Grandpere won seven races at 2, including four stakes. He continued to win in top class through 5. He won at 6 furlongs in 1:10, at a mile in 1:36 2/5. He won Hollywood Laddie Stakes, California Homebred Stakes, Moraga Handicap, Salinas Handicap, Oakland Stakes, Pacific Fleet Handicap, etc. He won under top weight competing against the best.

BLOOD

Grandpere's sister, Grandmere, won stakes and produced Grantor ($50,000 Westerner S., Del Mar Derby, etc.). His dam is a winning half sister to dams and granddams of stakes winners. Next dam, Emu, went to Australia from England where she came from the family of Pretty Polly, great race mare and one of England's greatest producers.

PROOF AS SIRE

Grandpere's first foals raced at 2, 1955. From a crop of only four foals, he had such 2-year-old winners as Grand Sue (winner by 2 at Centennial after leading all the way), Father Moon (won easily by four lengths at Omaha, giving weight to 2nd and 3rd horses), etc. His 2-year-olds won on both fast and muddy tracks.

AND AT A PRICE WHICH MEANS PROFIT FOR YOU

$300—LIVE FOAL

All inquiries to

K. M. Schiffer,
Diamond N Ranch, Sheridan, Wyoming

Grandpere will stand the 1956 season at Diamond N at Sheridan.

B. c., Distinction, by Roman (KF 1058) Joseph Kaplowitz 4,000
B. c., Heterist, by *Hypnotist II (KF 1123) John C. Wozneski 5,900
Ch. f., Lyceum, by Bull Lea (KS 368) R. E. Cudahy 20,000
B. c., Pitcher, by Shut Out (KS 367) King Brothers 3,500
Br. f., War Alarm, by *Pharamond II (KS 367) Henry Forrest, agent 4,000

RIPPEY, b., 1943
Pompey—Broad Ripple, by Stimulus
17 head, $60,900; average $3,582.
Ch. f., Acey Ducey, by Case Ace (KF 1121) C. Allen 1,400
B. f., Aphaona, by Asteroide (S 531) T. H. Heard Jr. 4,000
B. f., *Belle Equipe, by Casanova (S 530) J. Stillman, agent 3,000
B. c., Bern Lass, by *Bernborough (S 531) S. J. Smith 5,200
B. f., Boys I'm It, by *North Star III (GS 765) Triple K Stable 4,000
B. f., Bramble Bug, by Display (S 531) Barclay Stable 5,200
B. f., Darby Deedee, by Hollyrood (KS 367) Howard Stich 3,200
B. c., Elysia, by Gallant Fox (S 469) A. W. Rumsey 3,700
B. f., Fleet Parade, by Man o' War (GS 765) A. J. Bovello 2,800
REPARATION, b. c., Macla, by Snark (KF 1122) Clark Horse Agency 4,000
Ch. f., Mural, by Chance Play (S 469) Winding Way Farm 3,500
Ch. f., On Delivery, by *Bull Dog (KF 1121) Clark Horse Agency 2,200
B. c., Our Doris, by Blue Larkspur (DM 594) C. S. Mead, Inc. 4,000
B. f., Pretty Pet, by Victorian or Jean Valjean (KF 1058) Mrs. P. B. Bond 1,700
B. c., Roguish Girl, by Roguish Eye (S 532) Jumping Brook Farm 4,500
Ch. c., Trojan Lass, by *Priam II (DM 597) Peter Lewis 4,000
B. f., Varola, by Snark (S 532) R. W. Wilhelm, agent 4,500

RISING STAR, b., 1945
*Blue Larkspur—*Hyperion Comet, by Hyperion*
3 head, $2,000; average $667.
B. f., Emma Rose, by Matadi (KF 1126) Bill Stiles 500
EASTER STAR, br. f., Hadatickle, by Count Gallahad (KF 1125) J. H. Thatcher 900
Br. f., Hasty Wise, by Crusader (KF 1125) W. C. Prickett 600

ROMAN, b., 1937
**Sir Gallahad III—*Buckup, by Buchan*
13 head, $237,900; average $18,300.
Dk. b. f., Azalea, by Sun Teddy (S 531) Cain Hoy Stable 26,000
B. c., *Belle Cane, by *Beau Pere (KS 366) Roger W. Wilson 53,000
Br. c., Dainty, by Bimelech (KS 367) W. M. Wickham 9,000
B. c., *Dark Justice, by Fair Trial (KS 367) Paul Cresci 7,700
Blk. c., Elope, by *Heliopolis (KS 368) W. C. Partee 28,000
B. f., French Annie, by *Goya II (S 531) I. J. Collins 16,500
B. c., Grand League, by Grand Slam (S 469) Pin Oak Farm 12,500
B. c., Jitsa, by Questionnaire (KS 366) Ernest H. Woods 9,500
B. f., Knight's Gift, by Easy Mon (KS 365) Henry Forrest, agent 15,000
B. c., Miss Tartan, by Port au Prince (KS 369) Valley View Farm 24,000
B. c., Nurse Boss, by Broadside (KS 366) Jaclyn Stable 17,500
B. c., Surquita, by Rosemont (S 531) Rigan McKinney 8,000
B. f., Theen, by *Sickle (S 532) Hasty House Farm 11,200

ROMAN BOUT, br., 1946
*Roman—Mowabout, by *Sickle*
4 head, $8,500; average $2,125.
Br. c., Bellerine, by Sir Damion (KF 1126) A. Renucci 2,200
B. c., Bimbella, by Bimelech (GS 834) R. Dungan, agent 1,300
Br. f., Cherry Bounce, by *Rhodes Scholar (KF 1056) Clark Horse Agency 1,200
Lt. b. c., Virginia Lowe, by Bobby Sweep (KF 1125) T. F. White 3,800

ROMAN IN, b., 1945
*Arigotal—Romanesque, by *Sir Gallahad III*
ROLETA, b. f., Uleta, by Jamestown (41) Dr. J. A. Dickerman 1,600

ROMMEL, ch., 1949
**Hierocles—Wise Helen, by Wise Counsellor*
3 head, $3,200; average $1,067.
Ch. c., Araho Lass, by *Teddy (KF 1056) H. W. Finley 900
Ch. f., Marion K., by Rey El Rio (446) Kenneth M. Wilcox 700
Ch. c., Vampirine, by *Sir Gallahad III (KF 1056) Gee M. Cohen 1,600

ROSEMONT, b., 1932
The Porter—Garden Rose, by Colin
3 head (1 sold twice), $11,200; average $3,733.
Ch. c., By Me, by Grand Slam (S 469) James Wiley 2,500
Ch. c., By Me, by Grand Slam (GS 832) Beauridge Stable 4,200
B. f., Galchester, by *Challenger II (S 468) Mrs. Leroy Hetzel 4,500

*ROUNDERS, ch., 1939
Colorado Kid—Short Run, by Foxlaw
Ch. c., Alamode, by *Ksar (Can 551) L. Ruby 1,600
B. f., Chic Danger, by Chicstraw (Can 551) Charles R. Stinson 600

ROUND VIEW, br., 1943
**Boswell—Tacky Sue, by Hard Tack*
4 head, $7,400; average $1,850.
Blk. c., Binding Tie, by Unbreakable (GS 832) R. Faircloth 1,600

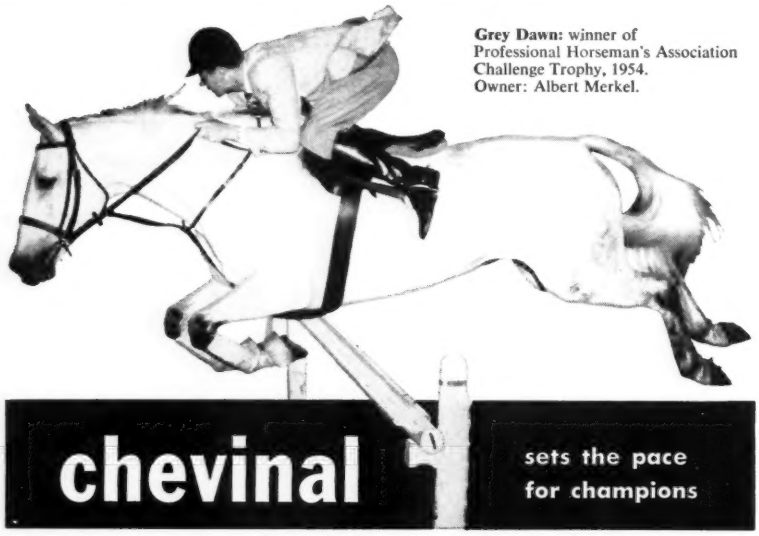

Grey Dawn: winner of Professional Horseman's Association Challenge Trophy, 1954. Owner: Albert Merkel.

Chevinal concentrates all the essential vitamins and minerals known to be necessary to equine health in one specially balanced, palatable, stable syrup or powder.

Chevinal added to the daily ration helps assure an optimal intake of vitamins and minerals necessary for...

- **good capacity to run**
- **energy and good wind**
- **nerve and muscular coordination**
- **sturdy skeletal development**
- **normal growth and reproductive function**
- **good digestion and elimination**
- **clean skin, glossy coat**

9 Vitamins

A, B_1, B_2, B_6, Niacin, D, E, and other vitamin B complex factors from brewer's yeast and other natural sources.

11 Minerals

Calcium, Phosphorus, Iron, Potassium, Sodium, Copper, Magnesium, Manganese, Zinc, Iodine, Cobalt in readily assimilated forms.

syrup: quart and gallon bottles.

powder: 4½ lb. bottle, 25 lb. drum.

write for samples and detailed literature

u. s. vitamin corporation
250 East 43rd Street New York 17, N.Y.

Br. f., Blue Bonnie, by Blue Swords (S 469) George Robulock, agent 1,700
Ch. c., Caribbean Miss, by Stimulus (S 469) D. G. Arnstein 3,500
Br. f., Fidgety Miss, by Okapi (GS 832) Leonard Kicari 600

ROYAL BLOOD, ch., 1945
Coldstream—Spotted Beauty, by Man o' War
Ch. f., Esteemed One, by Jacomar (KF 1058) J. T. Jones 2,100

*ROYAL CHARGER, ch., 1942
Yearco—Sun Princess, by Solario
4 head, $90,200; average $22,550.
*B. f., *Emma Hart, by Monument (KS 370) M. W. Williamson, agent 8,200
Ch. c., *Gold Haven, by Fairhaven (S 470) Miss E. R. Sears 16,000
*B. f., Lily Marlene, by *Mahmoud (S 531) Cockfield Stable 25,000
*B. c., Pin Up Girl, by Coup de Lyon (S 470) Hasty House Farm 41,000

*ROYAL GEM II, br., 1942
Dhoti—French Gem, by Beau Fils
23 head, $221,700; average $9,639.
Blk. f., Asterope, by *Blenheim II (KF 1121) W. B. Cocks, agent 4,500
Br. f., Aviation, by *Bahram (KF 1056) Mrs. F. Dougherty 1,500
B. c., Bayadere, by Chance Play (KS 365) Fred G. Johnston 22,000
B. f., Bank Account, by Shut Out (KS 365) James V. Tigani 6,500
Blk. f., Boselda, by Bow to Me (KS 365) A. G. Robertson 12,000
Blk. c., Brown Brocade, by *Jacopo (S 468) F. C. Rand Jr. 11,500
Dk. b. f., Cash Book, by *Bull Dog (KS 365) J. H. Skirvin 17,000
Br. c., Chiffon, by Count Fleet (KS 366) J. D. Smith 8,500
Dk. b. f., Fleet Nurse, by Count Fleet (KS 369) M. W. Williamson, agent 6,000
Br. c., Isolde, by *Bull Dog (KS 366) William G. Helis Jr. 25,000
B. c., Lady Rustom, by *Rustom Sirdar (KS 367) W. M. Wickham 9,500
Blk. c., Marie J., by Xalapa Clown (KS 366) Joe Maggio 15,000
Blk. c., Miss Challa, by Grand Admiral (KF 1056) G. I. Martin 3,000
Blk. c., Oncave, by Pompey (KF 1125) J. Higgins 2,100
B. f., Patent, by Johnstown (KF 1125) Olin Gentry, agent 5,200
Ch. f., Push On, by Count Fleet (KS 370) W. C. Partee 8,500
Br. c., Secret Heart, by Granville (KF 1056) Paul Ebelhardt, agent 8,100
B. c., Spy Queen, by Ocean Wave (KF 1121) Mrs. Lloyd P. Tate 5,200
B. c., Stimbala, by Stimulus (KS 367) Valley View Farm 20,000
Dk. b. c., The Ghizeh, by Questionnaire (KF 1124) Mrs. E. Barry Ryan 6,500
Blk. c., Tiger Lee, by Tiger (KS 366) Valley View Farm 10,500
B. c., Tige's Echo, by Equipoise (KF 1121) John C. Wozneski, agent 5,600
B. c., Whirl Columbia, by Whirlaway (KS 364) Dr. P. Graffagnini 8,000

ROYAL NAP, br., 1940
**Pharamond II—Snooze, by Peter Pan*
B. g., Flaxy Act, by Cataract (1532) Roy Smith 170

ROYAL VISITOR, b., 1947
*Donatello II—*Cosquilla, by Papyrun*
ROYAL FLAG, b. c., Virginia Flag, by Flag Pole (Md. 1248) Joe Schneider 700

RUDE BOY, b., 1942
*Rudie—Betty Hanes, by *Wormleighton*
Br. c., Darby Donna, by *Jacopo (Can 551) S. Consentino 1,000

MODEL CADET

By Requested—Hadepine, by Hadagal

First Crop, 3 Foals,
Includes the Stakes
Winner First Cadet
(out of money only once this year)

$300 — LIVE FOAL
APPROVED MARES

All inquiries to
OLIN GENTRY
DANADA FARM
Old Frankfort Pike, Lexington, Ky.
Phone 2-8118

SPEED GETS SPEED

Model Cadet was extremely fast at 2 and throughout his career. At 2 he won the

WASHINGTON PARK FUTURITY

Model Cadet's dam has six foals of racing age — all winners, 3 of them stakes winners, 2 others placed in stakes. Model Cadet's sister, stakes-winning Picnic Lunch, is dam of stakes winner Quick Lunch.

DEGAGE

Sire of 1955 stakes winner Dagazha

DEGAGE, Virginia's stakes-winning, track-record breaking son of Bull Lea, is spreading his reputation as a sire of solid, hard-hitting horses to all parts of the country.

Already known in New York and the Midwest, where a phenomenal 83% of the foals in his first two crops have won (including Dagazha, stakes winner of 11 races), DEGAGE this year has a 2-year-old in his third crop, Anchor Away, winning consistently in California.

DEGAGE, by Bull Lea, is from an excellent family . . . out of the Wise Counsellor mare, Ministress, his second dam, Azurita, is responsible for 40 winners of more than 300 races . . . and his first five dams were stakes winners or stakes producers.

Fee $250

Payable Oct. 1 of year bred in lieu of veterinary certificate if mare is barren.

MEANDER FARM Miss Julia Shearer
Locust Dale, Virginia

War Jeep

WIN ABILITY?

82.5% of his starters have won

STAKES ABILITY?

25.3% of his winners have won or placed in stakes

and 60% of War Jeep's 1955 Winners won non-claiming races in 1955.

FEE $2,000 LIVE FOAL

Property of Elizabeth Arden, Inc.

Ace Admiral *Heliopolis—War Flower	Jet Jewel Jet Pilot—Crepe Myrtle	Jet's Date Jet Pilot—War Date	Lord Boswell *Boswell—Fantine
Mr. Busher War Admiral—Baby League	Royal Blood Coldstream—Spotted Beauty	War Jeep War Admiral—Alyearn	

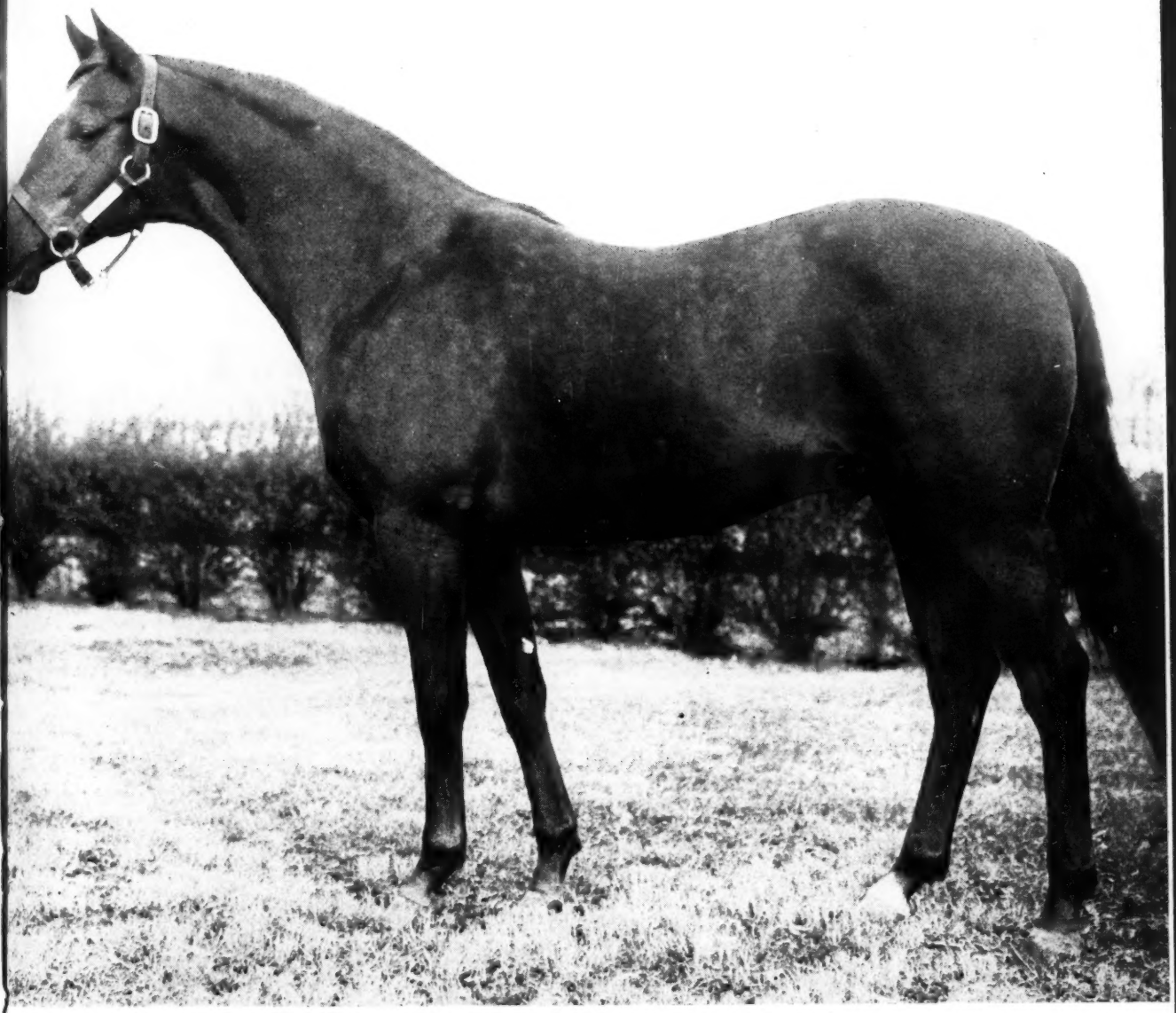

WAR JEEP, ch., 1942, by War Admiral—Alyearn, by Blue Larkspur

Stakes Class Winners by War Jeep

FASCINATOR SECOND AVENUE ISWAS SAXONY QUEEN'S OWN BY JEEPERS
FEUDIN FIGHTIN FLYING RULES GO JEEP GO WAR FABLE LATE MODEL
ASPHALT WAR UNION RED CROSS WIN OR LOSE SLEEPING GIANT PEACE JEEP TWO FISTED

MAINE CHANCE FARM

Newtown Pike Lexington, Kentucky P. O. Box 988 Phone 5-0110

Property of Tollie Young and E. K. Thomas

Inquiries to

TOLLIE YOUNG Creekview Farm
Paris, Ky.

Sire of Three Stakes Performers, and Three Track-record Breakers . . . This Year!

The Quick Reward's are causing quite a splash this year. They include Durazna winner HADAREWARD, two-time stakes winner SHES QUICK, and stakes-placed LANCASTER LADY.

And the Quick Reward's are blazing to new track records in both sprints and distance races. At Cahokia Downs, ELLIOT L. set a new mark for five furlongs and 200 feet; QUICK IMPERIAL broke the track record for 6½ furlongs; and QUICK PAYOFF established a new clocking for 1⅝ miles.

ALL of the foals in Quick Reward's first four crops have started. From 30 foals, 30 have started and 26 have won, averaging 5.7 wins each. His fifth crop of 10 named foals includes four 2-year-old winners of 16 races this year, and two of these juveniles are stakes winners!

For a sure return on your investment, breed to Quick Reward . . . now booking for 1956

QUICK REWARD, br., 1942, by Reaping Reward—Fast Stride, by Display

Fee $300 Live Foal

In Virginia

The magnificent pedigree of

*JOHN CONSTABLE

Ch., 1949	*Nasrullah	Nearco	Pharos
			Nogara
		Mumtaz Begum	*Blenheim II
			Mumtaz Mahal
	Painted Vale	Gainsborough	Bayardo
			*Rosedrop
		Abbot's Glen	Abbot's Trace
			Glentilt

This pedigree has shown, through *John Constable's full sister Musidora, to be of the very highest class. Musidora won the 1,000 Guineas and the English Oaks, in which she defeated the great French filly, Coronation V. Son of the fabulously successful *Nasrullah, *John Constable was sold for £10,500 as a yearling, but due to an injury did not race. *John Constable's book was full last year in his first season in Virginia.

Fee $500 Live Foal

Property of Rokeby Stable

Standing at

NORTH CLIFF FARM

Mr. and Mrs. Melville Church II

Rixeyville, Va. **Phone: Culpeper—Grayson 3501**

RUSH ACT, b., 1940
Jacopo—Gotta Gonow, by Sweep
Dk. b. f., Compassion, by Flying Scot (GS 830) ..... J. Loennig 500
B. f., Miss Pebble, by Big Pebble (GS 830) Chester Ryan 500

*RUSSIA II, ch., 1940
Excitement—Lady March, by Bonnement
B. f., Bullanne, by *Bull Dog (DM 594) Ted Williams, agent 2,100

S

SALMAGUNDI, b., 1945
*Hash—Manatella, by *The Satrap*
10 head (1 sold twice), $24,200; average $2,420.
Br. c., Arimar, by Ariel (GS 765) T. Edward Gilman 600
B. c., Astarte, by *Heliopolis (S 531) B. B. Williams 5,500
B. f., Banish Ruth, by *Pharamond II (S 469) ..... R. G. Woolfe, agent 4,500
Ch. f., February, by *Sir Gallahad III (GS 765) ..... Milton C. Richards 800
B. c., Furtive, by *Sir Gallahad III (S 531) B. B. Williams 5,500
Ch. c., Grey Shot, by Chance Shot (S 531) George Robulock, agent 3,700
B. c., *High Relief, by Pay Up (GS 832) H. S. Finney, agent 700
B. c., *High Relief, by Pay Up (GS 832) E. B. Stewart 600
Ch. c., La Gorce, by *Pharamond II (GS 832) ..... Anthony Cannuli 1,300
B. c., Mrs. Chips, by *Rhodes Scholar (GS 765) ..... G. C. Smith 1,000

SEVEN HEARTS, ch., 1940
*Grand Slam—Lovie, by *Donnacona*
Ch. c., O'Lovely, by War Admiral (KF 1121) ..... Triple S Farm 5,000

*SEVEN SEAS II, b., 1941
Hyperion—Drift, by Swynford
TRADE WINDS, br. f., Ladylight, by Ladysman (CTBA 1-183) ..... E. B. Johnston 1,100
Br. f., Perfect Lady, by *Bel Aethel (DM 597) ..... H. S. Swift, agent 3,600

*SHANNON II, b., 1941
Midstream—Idle Words, by Magpie
11 head, $135,700; average $12,336.
Ch. c., Aladear, by Questionnaire (KS 370) Valley View Farm 20,500
B. f., *Basrelief, by Donatello II (KS 364) ..... Paul Ebelhardt, agent 3,900
Dk. b. c., *Chantress, by Hyperion (KS 368) ..... William G. Helis Jr. 60,000
Br. c., Gingerette, by *Bull Dog (KF 1125) Philip Godfrey 2,700
Ch. c., Impulsive, by Supremus (KS 367) Mrs. A. L. Rand 8,500
Ch. c., Linden Lane, by Roman (KS 366) Carl Zinkand 13,000
Br. f., Merry Lass, by Trace Call (KS 366) George A. Cavanaugh 5,000
B. f., Miss Sal K., by *Hairan (KS 366) Cromwell Bloodstock Agency 5,500
Dk. b. c., *Pacifica II, by Selim Hassan (KF 1058) ..... T. A. Grissom 5,000
B. c., Perfect Melody, by Sir Damion (KF 1120) ..... Robert J. Dienst 5,300
B. c., Steady Girl, by Equipoise (KF 1121) Hasty House Farms 6,300

SHEILAS REWARD, b., 1947
Reaping Reward—Smart Sheila, by Jamestown
ZOOB, dk. b. c., Betty Vic, by Victorian (GS 765) ..... Louis Lazare 2,000

SHUT OUT, ch., 1939
*Equipoise—Goose Egg, by *Chicle*
7 head, (1 sold twice), $40,200; average, $5,743.
B. c., Birthstone, by *Belfonds (S 469) Twin Oaks Stable 8,300
Ch. f., Blarney Maid, by *Hypnotist II (Can 551) ..... William Thurner, agent 4,500
B. f., Dorigen, by *Heliopolis (KS 369) Curragh Bloodstock Agency 4,500
B. f., Dorigen, by *Heliopolis (1420) L. M. Quill 2,000
Ch. c., Eagle Bird, by Case Ace (KS 366) E. Lowrance 4,300
Br. c., Maidoduntreath, by Man o' War (S 468) ..... Pin Oak Farm 15,000
Ch. c., Stiminnie, by Stimulus (GS 765) Milton C. Richards 1,600

SIDE BOY, blk., 1941
Jean Valjean—Emma Dear, by General Thatcher
3 head, $5,600; average $1,867.
B. f., Dillies Pal, by Halcyon (KF 1056) J. M. Burns 1,400
Br. f., Duck Egg, by Trace Call (KF 1056) Gale Osborne 1,500
B. c., Guinea Egg, by *Cohort (KS 365) Henry Forrest 2,700

SIGNATOR, ch., 1938
Insco—Green Leaf, by Supremus
5 head, $6,700; average $1,340.
B. c., Army Call, by *Jacopo (KF 1126) W. D. Rorick 2,500
B. f., Bubbling Well, by Bubbling Over (KF 1126) ..... Leo Hertsberg 1,200
Lt. ch. f., Lady Gayheart, by Morvich (KF 1126) ..... Dr. William B. Wesley 1,300
Ch. f., Peace Talk, by Peace Chance (GS 830) ..... L. A. Krams 800
B. c., Scottish Light, by Sweeping Light (GS 830) ..... George Bonas 900

SILVER HORDE, b., 1935
**Bull Dog—Silver Beauty, by *Stefan the Great*
3 head, $12,700; average $4,233.
B. f., Desert, by *Heliopolis (DM 596) Rodder Brothers 3,800
B. f., *Lampyris, by Young Lover (DM 597) Alberta Ranches, Ltd. 4,700
Br. c., Passing Glory, by *By-Pass II (DM 597) ..... C. H. Ma 4,200

SIR DAMION, b., 1934
**Sir Gallahad III—Ommiad, by *Omar Khayyam*
3 head, $7,100; average $2,367.
Lt. b. c., Cherachin, by Stimulus (GS 830) M. Troy Jones 2,700
B. c., Lure Saxon, by Saxon (KF 1121) Jane Pierce 1,900
Ch. c., Tru Lil, by Seven Hearts (KF 1121) T. F. White 2,500

SIR HERBERT BARKER, b., 1931
**Sir Gallahad III—Minima, by Friar Rock*
DENVER BARKER, b. c., Denver Maid, by Gnome Boy (1532) ..... Martin Duden 420
YANKEE BARKER, b. c., Yankee Honey, by Reefer (1532) ..... Dale Watkins 320

SKYTRACER, b., 1941
*Flares—*Borgia II, by Bosworth*
B. c., Skillful, by Alsab (KF 1124) Mrs. A. M. Creech 1,300

SLIDE RULE, dk. ch., 1940
*Snark—King's Idyll, by *Sir Gallahad III*
5 head (1 sold twice), $18,200; average $3,640.
Ch. f., Bounteous, by *Sickle (S 531) L. P. Doherty 3,100
Ch. f., Bounteous, by *Sickle (GS 765) George W. Parker 2,100
B. c., Malcolm Lass, by John P. Grier (S 531) ..... Charles P. Leonard 4,700
B. c., Not So Blue, by Blue Larkspur (GS 830) ..... Curly Hill Farm 2,300
Ch. c., Old Duff, by Shut Out (S 531) Stephen C. Clark Jr. 6,000

SOLIDARITY, b., 1945
**Alibhai—*Jerrybuilt, by Empire Builder*
6 head, $47,400; average $7,900.
Ch. f., Bells of Reigh, by Reigh Count (DM 597) Mr. and Mrs. John Eyraud 4,800
B. c., Blue Fleet, by Count Fleet (DM 597) ..... E. J. Evans 4,500
Ch. c., Fond Embrace, by Haltal (GS 765) Mrs. W. Snell 8,500
B. f., *Lavender Walk, by Prince Chevalier (DM 597) ..... Desi Arnaz 10,500
Lt. b. c., Mother in Law, by Count Fleet (S 470) ..... George Robulock, agent 17,000
B. c., Oh Jackie, by *Blenheim II (KS 369) ..... Clark Horse Agency 2,100

*SOMALI II, b., 1945
**Nasrullah—*Sonibai, by Solario*
3 head $21,200; average $7,067.
Ch. c., Speed Boat, by Man o' War (KS 366) ..... Buddah Stable 18,000
B. f., Suprine, by Supremus (KF 1127) J. Thomas 800
B. c., Vermont Marble, by Challedon (KF 1125) ..... Cataula Farms 2,400

SOME CHANCE, ch., 1939
Chance Play—Some Pomp, by Pompey
9 head, $38,100; average $4,233.
B. f., Antoinette, by *Sir Gallahad III (KS 367) ..... Hugh Smith, agent 2,200
B. f., Colleen Pat, by Snark (Can 551) Kingfield Farms 3,200
Br. c., Fifth Fleet, by Count Fleet (KF 1122) ..... T. Edward Gilman 2,600
Blk. c., Fox Frill, by Fighting Fox (S 530) Lily-Ann Stable 7,000
Ch. c., Gallow, by *Sir Gallahad III (S 530) ..... J. Ross Clark II 6,500
B. c., Havit, by *Sir Gallahad III (KF 1121) ..... W. H. Foales 3,500
Ch. c., Second Front, by Stimulus (KF 1123) ..... Elizabeth Muckler 4,300
SIGNAL CHANCE, b. f., Signal, by Challedon (KF 1122) Clark Horse Agency 2,600
B. f., Sky Reaper, by Reaping Reward (KS 367) ..... Henry L. Lewis Stable 6,200

SPORT PAGE, ch., 1946
Our Boots—Our Page, by Blue Larkspur
B. c., *Old Habit, by Oleander (KF 1058) W. Hinphy 2,000

SPY SONG, br., 1943
Balladier—Mata Hari, by Peter Hastings
7 head, $84,300; average $12,043.
Dk. b. f., Call You, by Case Ace (S 531) Ed Holton, agent 2,700
Ch. c., Cis Marion, by Big Blaze (KS 367) ..... Elkcam Stable 13,000
B. c., Despondent, by Boojum (KS 366) Lloyd P. Tate 9,000
Ch. c., Fleet Mammy, by *Mahmoud (KS 368) ..... R. S. Le Sage 30,000
B. f., Fleet Ship, by Count Fleet (KS 368) ..... Grandview Stables 9,000
B. f., Laurentia, by Pilate (KS 370) W. C. Partee 6,000
Ch. c., Sari Omar, by *Sir Gallahad III (KS 368) ..... Charles F. Henry 14,600

STEEL BULL, b., 1945
**Bull Dog—Alkit, by Stimulus*
STEELDUST, dk. br. f., Valley's Luck, by Grand Admiral (GS 765) John Finney, agent 500

STONE AGE, br., 1946
**Bahram—Petrify, by Identify*
4 head, $30,200; average $7,550.
Dk. br. c., Dark Display, by Display (S 468) ..... William Post 24,000
Ch. f., Luxury Liner, by Swing and Sway (S 468) ..... Mrs. E. H. Augustus 4,500
Ch. f., Mimi, by Display (KF 1121) Claude B. Terrell, agent 800
B. c., Passing Fancy, by Flying Heels (KF 1121) ..... W. C. Prickett 900

STRAWBERRY, str. roan, 1937
*Chance Shot—Colonia, by *Stefan the Great*
Ch. c., Nell A., by Tiger (660) M. J. Bove Jr. 600

STYMIE, ch., 1941
Equestrian—Stop Watch, by On Watch
3 head, $17,100; average $5,700.
Ch. c., Likadream, by Stagehand (KF 1056) ..... W. C. Prickett 2,100
Dk. b. f., Royal Song, by Balladier (KF 1122) ..... Dr. Frank Porter Miller 2,000

B. c., Woof, by *Bull Dog (KS 368)
T. M. Waller, agent 13,000

*SULLIVAN, ch., 1944
Panorama—My Aid, by Knight of the Garter
Br. c., High Glory, by Hi-jack (DM 597)
Henry L. Lewis 6,300
B. c., Smirk, by Tintagel (DM 597)
George France 5,300

SUN AGAIN, ch., 1939
Sun Teddy—Hug Again, by Stimulus
8 head, $57,000; average $7,125.
B. c., African Star, by *Rhodes Scholar (S 530) F. Ambrose Clark 11,500
Ch. c., Bidseven, by Grand Slam (KS 367) Mrs. G. O. Renick 5,500
Ch. f., Curfew Time, by *Sickle (S 469)
Mrs. Ben Cohen 4,000
Ch. c., Dear Virginia, by *Pharamond II (KF 1126) Paul Ebelhardt, agent 11,000
Ch. c., Little Spooky, by Jamestown (KS 370) Valley View Farm 6,500
Ch. f., Rissa, by Bud Lerner (S 468)
Harry Rosenthal 3,000
Ch. f., Sayonara, by Sweepster (KS 368)
Mrs. G. O. Renick 4,500
Ch. c., Whirla Lea, by Whirlaway (KS 368)
Woodley Lane Farm 11,000

SUN BAHRAM, dk. b., 1946
**Bahram—Suntica, by *Sun Briar*
Ch. f., Sun Alberta, by *Sun Briar (S 530)
G. F. Strickland 3,000

SUNCAP, ch., 1940
*Rosemont—Sunrap, by *Sun Briar*
Br. c., Favorable, by Grand Slam (DM 596)
J. Ross Clark II 2,300

SUPER DUPER, br., 1942
**Bahram—Bride Elect, by High Time*
6 head, $12,000; average $2,000.
Br. f., Bims Ally, by Bimelech (KF 1056)
Ray Swaffield 300
Dk. b. f., Gallies, by *Sir Gallahad III (S 468) Mrs. S. G. Zauderer 3,100
B. c., Gilded Bug, by Gilded Knight (S 468) Mrs. Mickey Rosner 4,500
B. c., Glorene, by *Challenger II (GS 830) Harold Snowden, agent 1,500
Br. c., Message Miss, by Carrier Pigeon (KF 1056) T. Edward Gilman 1,800
Br. f., Polly Hogan, by Westy Hogan (KF 1127) J. Thomas 800

SWASHBUCKLER, ch., 1933
Canter—Binnacle, by Man o' War
GAY STAR, ch. c., Gaytan, by *Lancegaye (Md. 1244) Mrs. Frances Young 1,200

SWEEPER'S SON, ch., 1945
Chimney Sweep—Menera, by Mentor
B. f., Wac Corporal, by Reefer (1532)
M. R. Canady 160

SWEDAK, dk. gr., 1945
Sweep Like—Jildac Rose, by Haste
Ro. c., Paso Real, by Royal Ford (KF 1121)
Sherman Booth 1,500

SWING AND SWAY, br., 1938
*Equipoise—Nedana, by *Negofol*
4 head, $4,100; average $1,025.
Ch. c., Cajolery, by Stimulus (446)
A. Corsaletti 2,000
Br. f., Glengalla, by Count Gallahad (KF 1127) Wayne A. Davidson 800
COLONEL ED, ch., Rare Wine, by Koodoo (KF 1127) E. G. Mahoney 700
Br. c., Sibby, by Tiger (Md. 1248)
Arthur Crum, agent 600

T

TAKE AWAY, b., 1940
Aneroid—Blessed Again, by Blue Larkspur
Br. f., Flare Time, by Flares (KF 1126)
Bob Francisco 500

*TALON, gr., 1942
Pantalon—Guetaria, by Maron
7 head, $18,500; average $2,643.
Br. f., Awaited, by After Me (Md. 1248)
Dr. Richard C. Moore 2,200
Dk. b. c., Markless, by *Chrysler II (GS 832) Olt Brothers 800
Br. f., Nupoise, by Air Hero (GS 830)
L. A. Krams 800
Gr. c., Silver Buckle, by St. Henry (GS 834) A. Marone 8,000
B. f., Sugar Run, by *St. Germans (KF 1058) S. A. Alexander 900
Ro. f., Together, by Pairbypair (KF 1125)
J. H. Thatcher 3,500
Gr. f., Wise Helen, by Wise Counsellor (KS 366) Martin F. Keeley 2,300

TEDDY'S COMET, br., 1935
**Teddy—Flying Comet, by Peter Pan*
4 head, $13,500; average $3,375.
B. f., Dame Marian, by Gallant Fox (DM 596) Fair Oaks Stable 1,500
Ch. c., Hasty Blen, by *Blenheim II (DM 596) W. H. Raetzman 2,500
B. c., Leapoise, by Shut Out (DM 597)
Elobee Farm 3,000
B. c., Lustral, by *Blenheim II (DM 597)
Dosoris Stable 6,500

TEDDY WRACK, b., 1938
**Bull Dog—Degree, by *Wrack*
4 head, $18,300; average $4,575.
B. c., Blen Lark, by *Blenheim II (Can 660) W. Beasley 7,500
B. f., Blulure, by Blue Larkspur (Can 551)
Mrs. J. A. McDouglas 2,300
Ch. c., Hasty Bet, by Reigh Count (Can 660) Bur-Fit Stable 6,000
Ch. c., Magic Mirror, by Questionnaire (Can 551) Kingfield Farms 2,500

TEHRAN (Eng.), b., 1941
Bois Roussel—Stafaralla, by Solario
*B. c., Unknown Quantity, by Blue Peter (S 531) C. T. Chenery 15,000

THE DOGE, br., 1942
**Bull Dog—My Auntie, by Busy American*
6 head, $23,300; average $3,883.
B. f., Chantilly, by Challedon (KF 1124)
A. L. Peterson 1,200
B. c., Friendly Jane, by Chance Shot (KF 1122) William P. Stone 4,500
Br. c., Future Mrs., by Zacaweista (KF 1127) R. O. Nuzum, agent 4,500
B. f., Grandma K., by King Cole (S 530)
Ed Holton, agent 3,200
Dk. b. c., Magic Melody, by Zacaweista (KF 1122) Thomas D. Nolan 4,700
B. c., Satarian, by Agrarian (KF 1123)
James S. Jones, agent 5,200

THE DUDE, ch., 1943
**Alibhai—*Donatrice, by Donatello II*
Ch. f., Ghost Ship by Bold Venture (KF 1124) Walter K. Coleman, agent 1,200

THELLUSSON, gr., 1936
*Gallant Fox—*Tetra Lass, by Tetratema*
5 head, $4,700; average $940.
Ch. f., Brightwork, by Boatswain (KF 1058) Nicholas S. Dispenza 500
Ch. c., Dictybel, by *Belfonds (GS 834)
Albert P. Mergardt 900
Ch. f., Eureka, by Pilate (KF 1056)
W. C. Prickett 500
Gr. f., Speed Mil, by Reaping Reward (KF 1056) J. H. Thatcher 1,500
Gr. f., Sweet Martini, by *Pharamond II (KF 1056) Mrs. F. Dougherty 1,300

THE RHYMER, ch., 1938
**St. Germans—Rhythmic, by *Royal Minstrel*
B. c., Blue Brandy, by Blue Larkspur (GS 765) Charles L. Sabatini 3,200

*THE SULTAN, gr., 1940
**Mahmoud—Clarisse II, by *Teddy*
3 head, $4,000; average $1,333.
B. f., Annunciata, by *Sickle (GS 765)
J. W. Burton 1,000
Gr. c., Blue Eva, by *Belfonds (KF 1126)
Merrick Stable 2,500
Ch. f., Louella, by Stimulus (KF 1126)
W. E. Shackleton 500

*THE WEB II, br., 1945
Panorama—Caerlissa, by Caerleon
Br. c., *Irish Light, by Signal Light (DM 597) W. D. Tremaine 3,500
B. c., Southern-Ayre, by Neddie (DM 597)
Ray Camp 5,500

THIRD DEGREE, b., 1936
Questionnaire—Panache, by Broomstick
4 head, $7,300; average $1,825.
B. c., Black Lita, by Whiskalong (KF 1058)
V. Martin Jr. 1,600
B. f., Flamona, by Flares (KS 368)
Cromwell Bloodstock Agency 2,000
B. c., Pinafore, by Epithet (KS 368)
Cromwell Bloodstock Agency 3,000
B. f., Singaway, by Balladier (KF 1058)
S. A. Alexander 700

TIGER, br., 1935
**Bull Dog—Starless Moment, by *North Star III*
9 head, $26,900; average $2,989
Br. f., Ethel Blume, by Peace Chance (KS 366) R. L. Reineman 5,500
B. c., Fairy Dancer, by Blenheim (KS 369) Valley View Farm 10,000
B. f., Gavin, by *Cohort (KF 1056)
Clark Horse Agency 2,000
Br. c., Lad's Gal, by Count Gallahad (KF 1121) H. Merrin, agent 1,400
Ro. f., Lookout Stud, by Ramoneur (KF 1127) Owen Cottrell 1,700
B. f., Motie, by Galus (KF 1127)
T. C. Quisenberry 1,700
Br. f., Night Gypsy, by *Man O'Night (KF 1126) Bob Francisco 400
B. c., Prissy Mary, by Okapi (KF 1058)
Nancy B. Capps 3,100
B. c., Thelhar, by *Easton (KF 1123)
J. A. Herndon 1,100

TIGER REBEL, b., 1942
Tiger—Suellen, by St. James
6 head, $8,800; average $1,467.
Ch. f., Flaming Mask, by Gallant Fox (KF 1121) V. L. Creal 1,500
Ch. c., Grey Nose, by St. James (KF 1056) L. C. Black 1,200
Ch. c., Little Sister, by Stimulus (KF 1056) A. L. Peterson 1,700
B. c., Miss Tech, by *Sickle (KF 1056)
Lloyd P. Tate 2,000
Ch. c., Mohawk Lily, by Rhinock (KF 1126)
John C. Lawrence 800
Ch. c., Sea Shell, by Jean Valjean (KF 1056) W. H. White 1,600

TIP-TOE, dk. b., 1940
**Foray II—Dancing Dora, by *Sir Gallahad III*
Dk. b. f., Redouble, by Chance Play (Md. 1248) Bobby Mitchell 1,100
Blk. f., Softie, by Flares (GS 830)
Louis Pascal 2,000

TOURMENT (Fr.), b., 1944
Tourbillon—Fragment, by Shred
*TOUR D'ARGENT II, b. c., Frivole, by Fastnet (S 531) R. B. Barton 4,500
*TOUR D'ARGENT II, b. c., Frivole, by Fastnet (GS 765) Happy Hill Farm 4,500

*TOURNOI, b., 1945
Tourbillon—Eroica, by Banstar
B. c., Consort, by *Bull Dog (Can 660)
D. C. Ross 6,000
B. f., Sis Bunty, by Bunty Lawless (Can 660) McMacken Stable 4,000

TRIPLICATE, ch., 1941
Reigh Count—Fairday, by Fair Play
Ch. c., Lady Merrick, by *Jacopo (KF 1123) H. G. Bockman 2,000

Dk. b. c., Zevada, by Zev (KF 1056)
S. D. Crawford 2,500

U

UNBELIEVABLE, b., 1949
*Bull Lea—*Hydroplane II, by Hyperion*
3 head, $7,700; average $2,567.
ABLE GIRL, ch. f., Abbey Girl, by *King's Abbey (41) W. G. Van Arsdale 2,300
SOON N'ABLE, b. f., Ahorita, by *Soon Over (41) Dr. J. A. Dickerman 1,400
BRIGHT N' ABLE, b. c., Bright Lining, by Blue Larkspur (41) John Eyraud 4,000

V

VARSTEP, br., 1948
Lochinvar—Steppes, by Stepenfetchit
7 head, $3,400; average $486.
B. c., Dolly Grier, by John P. Grier (KF 1126) John Cebula 500
Br. c., Harvest Song, by Rathbeale (KF 1126) Owen Cottrell 400
SHANNON ROSE, b. f., Irish McGee, by Tim McGee (KF 1128) W. F. Farris 300
MAILLE BREEZE, br. f., Mal de Mer, by Oceanic (KF 1126)
Mrs. William G. Freeman 200
FLOR DE ORO, ch. f., Tizza d'Or, by Aloha Moon (KF 1126)
Mill Creek Farm 100
POLYGON, ch. c., Tribal Queen, by Bud Lerner (KF 1126) Claude Terrell 500
CAVALTOWN, b. f., Zulla, by Johnstown (KF 1126) G. I. Martin 1,400

*VAUCRESSON, ch., 1946
Pylon II—Gilded Wave, by Gallant Fox
BOPODEE, b. c., Girlagain, by *Soon Over (766) Roy F. Colosia 250

*VEZZANO, b., 1936
**Ortello—Volage, by Havresac II*
B. c., Anadem, by Questionnaire (KF 1056) L. C. Black 300

VOLCANIC, b., 1945
**Ambrose Light—Hot Supper, by Gallant Fox*
3 head, $7,800; average $2,600.
Ch. c., Lucy T., by Whichone (1194)
B. R. Thomas 3,500
B. f., Minnie, by Equifox (1194)
A. V. Campbell 1,300
Ch. c., Shillalah, by Swing and Sway (1194)
G. H. Bostwick 3,000

W

WAIT A BIT, ch., 1939
Espino—Hi-Nelli, by High Cloud
Ch. c., Marg Grier, by John P. Grier (GS 834) H. W. Patrick 2,500

WAR ADMIRAL, br., 1934
Man o' War—Brushup, by Sweep
13 head, $189,500; average $14,577.
Ch. f., Belle Heloise, by Menow (S 531)
Miss E. R. Sears 11,500
B. c., *Betsy Ross II, by *Mahmoud (KS 366) S. M. Look, agent 21,000
Ch. f., Challenge Like, by *Challenger II (KS 370) Hartland Farm 24,000
Ch. f., Delmarie, by Pompey (KS 366)
John A. Black, agent 15,000
Dk. b. c., Earshot, by Petrose (S 531)
A. G. Robertson, agent 19,500
Ch. f., Jeanette, by *Blenheim II (KS 369)
Curragh Bloodstock Agency 7,500
Ch. c., Maria Cristina, by *Bull Dog (KS 366) Jack Hoehn 10,000
Ch. f., Petit Bleu, by Blue Flyer (KS 368) Steven B. Wilson 10,500
B. c., Pompous, by Roman (KS 369)
R. S. Le Sage 10,500
B. f., Search Me, by Menow (1420)
Peter Fuller 3,000
Br. c., Silver Pines, by Unbreakable (KS 366) Paul Ebelhardt, agent 16,000
Blk. c., Windmill, by *Quatre Bras II (KS 368) R. S. Le Sage 20,000
Br. c., Wood Spirit, by Blue Larkspur (S 532) A. G. Robertson, agent 21,000

WAR DOG, br., 1936
**Bull Dog—Flying Shot, by *Omar Khayyam*
7 head, $9,400; average $1,343.
B. f., Chalia, by Flares (KF 1126)
A. L. Peterson 900
B. f., Chin Music, by Supremus (KF 1056) Glenn Fowler 1,900
Ch. f., Hamite, by *Polymelian (GS 830)
Olen D. Capps 1,300
Ch. c., Kieprin, by *Kiev (Can 551)
George Kellough 2,000
Br. f., Spicy Dish, by By Jimminy (KF 1123) Charles W. Clark, agent 900
Br. f., Sweeping Eva, by Sweeping Light (KF 1126) Bill Moore, agent 900
B. f., War Jest, by *Strolling Player (KF 1121) W. C. Prickett 1,500

WAR JEEP, ch., 1942
War Admiral—Alyearn, by Blue Larkspur
Ch. c., Admirella, by Case Ace (KS 370)
Emil Denemark 5,800

WAR RELIC, ch., 1938
Man o' War—Friar's Carse, by Friar Rock
13 head, $108,600; average $8,354.
Ch. f., *Adversaria, by Albacea (KS 367)
Hugh Smith, agent 4,200
Br. f., Artesian, by *Blenheim II (KS 364)
Mr. and Mrs. Edward Schaefer 5,100
B. f., Ellendale, by Bimelech (KS 366)
Sefton Tranter, agent 9,500
Ch. c., Epic Lady, by Epithet (KS 370)
Valley View Farm 10,000
B. f., Endor, by Menow (KS 369)
Valley View Farm 3,000
Dk. b. f., Estelleann, by Bull Lea (KF 1120) J. F. Edwards 2,600
Ch. c., Inajiffy, by *Heliopolis (KS 369)
John A. Morris 11,000
Ch. c., Plucky, by Whirlaway (KS 369)
R. O. Nuzum, agent 5,100
Ch. c., Polly, by *Heliopolis (KS 366)
Courtney Burton 6,800
Br. c., Poule d'Eau, by Bimelech (S 468)
F. Ambrose Clark 18,000
Br. f., Romanelli, by Roman (GS 830)
Mrs. Sam Pistorio 1,300
B. c., Spindrift, by Johnstown (KS 366)
Cromwell Bloodstock Agency 12,000
Ch. c., Sweet Tilly, by *Isolater (S 530)
Mrs. E. H. Augustus 20,000

*WATLING STREET, b., 1939
Fairway—Ranai, by Rabelais
5 head (1 sold twice), $16,300; average $3,260.
Ch. c., Deby, by Pilate (S 530)
L. P. Doherty 2,000
Ch. c., Deby, by Pilate (GS 765)
Beacon Stable 2,200
B. c., Facile, by *Sir Gallahad III (Can 551) Mrs. G. McMacken 10,000
B. c., No Risk, by Stimulus (KF 1121)
W. C. Prickett 900
B. f., Starshot, by Bimelech (KF 1126)
L. C. Macgregor 1,200

WEE ADMIRAL, ch., 1943
*War Admiral—Little Nymph, by *Bull Dog*
3 head, $3,400; average $1,133.
Ch. f., Bright Spray, by *Sun Power (Can 551) James Thompson, agent 900
Ch. c., Comical Dee, by Teddy's Comet (Can 551) Mrs. G. McMacken 1,100
Ro. f., Roses Are Red, by Reigh Count (Can 551) Morris Rose 1,400

WHIRLING FOX, b., 1945
*Whirlaway—Marguery, by *Sir Gallahad III*
B. f., Darby Dolores, by Stimulus (GS 765)
James Carson 600
Dk. b. f., Ladys Mantle, by *Sir Gallahad III (GS 834) C. W. Ettenger 500

★ ★ ★ ★ ★

IN MARYLAND

*Northern Star

(B. h., 1948)

HIS SIRE

MIRZA II: Never out of the money at 2, winner Bedford, Coventry, Chesterfield, and Lavant Stakes, etc. Sire of stakes winners in England, France, and Germany. Full brother to *Nasrullah's dam. Three-quarter brother to *Mahmoud.

HIS DAM

VENUS: By Gold Bridge. Dam of stakes winner Star Studded, granddam of Dover Stakes winner *AUGHILL. Half sister to FINALIST. Out of half sister to Galloper Light.

HIS STAKE PLACINGS

WON	PLACED
Flash Stakes	Saratoga Special
U. S. Hotel Stakes	Am. Legion Hcp. '51
Palos Verdes Hcp.	Jamaica Hcp.
Select Stakes	Roseben Hcp.
Rumson Handicap	Wilson Stakes
Carter Handicap (n.t.r. 7f 1:22)	Am. Legion Hcp. '52
	Oceanport Hcp.

HIS BEST ADVERTISEMENT

HIS FIRST CROP — Foals of 1955. They must be seen to be appreciated.

$500 LIVE FOAL

PETER JAY
WINDMILL HILL FARM
CHURCHVILLE, MD.
(P. O. Route #2, Havre de Grace)
Tel. Churchville 5491

★ ★ ★ ★ ★

RECORD of a CHAMPION

PIET

1.) Stakes winner of $267,440—

PIET won 16 races including the Arlington Futurity, Richard Johnson S., Whitney S., Spalding Lowe Jenkins S., Ral Parr S., Jamaica H. (three times), Toboggan H., Bay Shore H., Skokie H., and placed in 13 others.

2.) Could sprint and stay—

PIET set a new track record at Gulfstream for four furlongs (:46⅕) and went on to win stakes at distances up to 1¼ miles.

3.) On any track—

PIET was never bothered by the going; he won on any kind of track, whether fast, heavy, slow, or muddy.

4.) Defeating the following horses—

Coaltown, Olympia, Arise, Sheilas Reward, Tea-Maker, Nell K., Carrara Marble, and many others.

5.) and his first foals—

are now 2-year-olds; they include Pete's Folly, winner of seven races so far this year from 5½ furlongs to 1 1/16 miles, and the winners Kathleen L., Sound Out, Place Kick, and Fleet Peet.

PIET, by Grand Slam—Valdina Lark, by Blue Larkspur. No. 15 Family.

One of the few stallions retired perfectly sound

Fee $1,000 Live Foal

Approved Mares

CRESTWOOD FARM . . . . . LEXINGTON, KY.

W. T. Markey
2805 Lake Ave.
Miami Beach 40, Fla.
Phone: Jefferson 8-1675

Mrs. T. C. Piatt
Spurr Pike
Lexington, Ky.
Phone: 4-4863 or 4-5949

WHY ALIBI, ch., 1943
**Alibhai—La Boheme, by *Jacopo*
Ro. f., Our Ellen, by *Fanar (GS 832)
Wilkins Farm, agent 500

WILD RISK (Fr.), b., 1940
Rialto—Wild Violet, by Blandford
*Ch. c., Tillborough, by Gainsborough (S 531) ..... Mrs. Anson A. Bigelow 6,000

WILLIE THE KID, b., 1937
**Roselyon—Mintwina, by *Traumer or Mint Briar*
Lt. b. f., Kara Lass, by Eternal Bull (Can 551) ..... H. S. Finney, agent 400

WINE LIST, b., 1946
*Questionnaire—*Fizz II, by Manna*
Ch. g., Santa Elisa, by Hadagal (KF 1124)
W. and T. Stewart 2,600

*WINDY CITY II, ch. 1949
*Wyndham—Staunton, by *The Satrap*
5 head, $41,100; average $8,220.
B. f., *Back Street, by Bakhtawar (DM 597) ..... J. Ross Clark II 6,100
Ch. f., *Cythera, by Hyperion (DM 596)
P. A. Klipstein 9,000
B. f., Gone Again, by Jamestown (KS 369)
Curragh Bloodstock Agency 4,500
Ch. c., Polyxena, by *Priam II (KS 366)
Cowan and Son 16,000
Br. f., Titicaca, by Wildair (DM 597)
Mr. and Mrs. John Eyraud 5,500

WITH PLEASURE, b., 1943
He Did—Seldina, by Insco
9 head, $22,600; average $2,511.
B. f., Blue Jemina, by Sweep All (KF 1122)
W. G. Morton 1,400
B. c., Brillance, by By Jimminy (KF 1121)
Merritt A. Buxton 1,500
B. c., Carry Home, by Carrier Pigeon (KF 1058) ..... W. G. Morton 3,000
B. f., Rose City, by Eight Thirty (KF 1122) ..... Rozbury Farm 1,600
Br. c., Sidney Sue, by Sweep All (KF 1126) ..... Merrick Stable 1,200
B. f., Souptonuts, by *Heliopolis (KF 1058) ..... C. B. Fischbach 1,600
Ch. c., Tehani, by *Carlaris (KF 1121)
W. G. Morton 6,300
B. f., Vixenette, by *Sickle (KF 1058)
Nancy B. Capps 1,000
B. c., Xippe, by Count Gallahad (KF 1121)
E. L. Cannon Jr. 5,000

Y

YANKEE HILL, b., 1944
**Bahram—The Beasel, by Sunspot*
B. f., Libissa, by *Vespasian (GS 832)
J. Ferguson 600
B. f., Pacific Maid, by Torchilla (GS 832)
Jim Jenkins 500

YELLOW TULIP, ch., 1934
Jean Valjean—Yellow Blossom, by Luke McLuke
B. c., Miss Quickie, by Tiger (KF 1058)
H. C. Wolfe 1,700

YOUR HOST, ch., 1947
**Alibhai—*Boudoir II, by *Mahmoud*
5 head, $60,700; average $12,140.
SECRET SESSION, dk. b. f., Bravely Go, by *Challenger II (S 469) Philip Godfrey 4,200
Ch. c., Diva, by Bull Lea (S 469)
Woodley Lane Farm 7,200
B. f., High Top, by Jack High (S 531)
C. T. Chenery 7,500
Ch. c., Sylvia Dear, by Unbreakable (S 531)
H. S. Finney, agent for Fred Turner 25,000
Br. c., Sun Dancer, by *Sun Briar (S 531)
Jaclyn Stables 15,000

Z

ZAYIN, dk. ch., 1937
*Neddie—*Zenoia, by *Sweeper*
Ch. c., Indus, by *Piping Rock (GS 765)
Anthony Delleso 1,800

Line-bred for Derby success

COUNT TURF, winner of the Kentucky Derby, is a son of the Kentucky Derby winner Count Fleet, by the Kentucky Derby winner Reigh Count. The next sire was *Sunreigh, a full brother to *Sun Briar, sire of Pompey, maternal grandsire of Count Turf. The Derby breeding behind Count Turf showed up in his time for the race — 2:02⅗ — and only three Derbys had been run faster before then . . . and Count Turf and Citation are the only two living Derby winners to win stakes at five. Count Turf entered the stud in 1954 — his first two books of mares were high in stakes quality.

COUNT TURF, b., 1948 — $166,375 —

- **Count Fleet**
  - **Reigh Count, by *SUNREIGH**
  - **Quickly**
- **Delmarie**
  - **Pompey, by *SUN BRIAR**
  - **Charming Note**

***Sunreigh and *Sun Briar are full brothers.**

(Property of J. J. Amiel)

Fee $1,000 Live Foal

LeMar Stock Farm

DR. FRANK PORTER MILLER

INQUIRIES TO Cecil Payne, LeMar Stock Farm, Paris Pike, Lexington, Ky., Phone 5-1737; or to J. J. Amiel, 25 Central Park West, New York, N. Y. Phone Plaza 7-7388.

Invigorator

By Brookfield—Sarah Loraine, by Wise Counsellor

Stakes Winner at 2, 3, and 4

(Every Season He Raced)

Enters Stud 1956

It is the exceptional horse which displays real class more than two seasons. That is why we point to handicappers' ratings which show that among all stallions foaled in 1950, Invigorator ranked second only to Native Dancer in overall class at 2, 3, and 4.

Invigorator won five races at 2, including the Babylon Handicap, Cowdin Stakes, etc. He was beaten a head in the Champagne Stakes.

He went on to win the Peter Pan Handicap under top weight, the Edgemere Handicap under top weight, and other important races, including the Brooklyn Handicap at 1¼ miles by 3½ lengths.

Invigorator's full sister is a stakes winner, and he comes from the No. 9 family, a sire family of true leaders—*Nasrullah, Bull Lea, Fair Play, *Mahmoud, and many other notables.

$500-Live Foal

Invigorator is the property of L. R. Allison, M. R. Prestridge and Mereworth Farm.

Royal Bay Gem

By *Royal Gem II—Bayadere, by Chance Play.

Stakes Winner of $224,495

Enters Stud 1956

At 3, 1953, Royal Bay Gem ranked next to Native Dancer among the year's leading money-winning colts. He gained his high rank racing against the best, defeating 83 stakes winners. Royal Bay Gem won stakes at 2, 3, and 4. His quick speed at 2 is indicated by his first victory, at Belmont, which was scored by nine lengths.

Royal Bay Gem's sire, with only four crops of racing age, ranks high among American sires. His grandsire has led the sire list in Australia, and the male line goes to Gainsborough, leading sire, sire of leading sires, including Hyperion. Royal Bay Gem's dam has 3 foals of racing age, all winners. She is a winning half sister to four stakes winners.

Royal Bay Gem is the property of Eugene Constantin Jr., and Mereworth Farm.

$750-Live Foal

Other Mereworth Stallions

ON TRUST, *Alibhai—Torch Rose	$1,500
SUNGLOW, Sun Again—Rosern (Property of a syndicate)	500
*HAIRAN, Fairway—Harpsichord	250

Mereworth Farm

The starting point for thousands of racing victories

Lexington Phone 4-5663 Kentucky

m
ries
cky